Karlskrona

<< Back





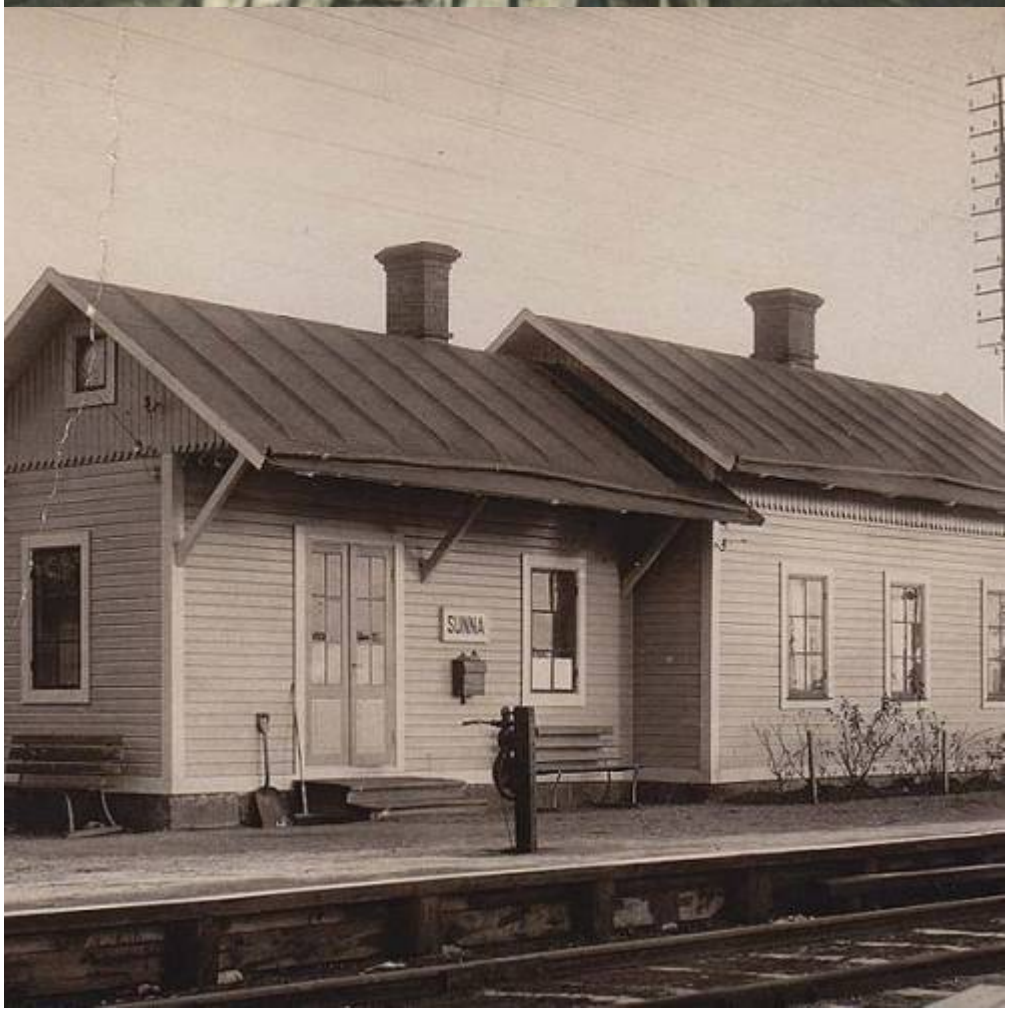
SUNNA



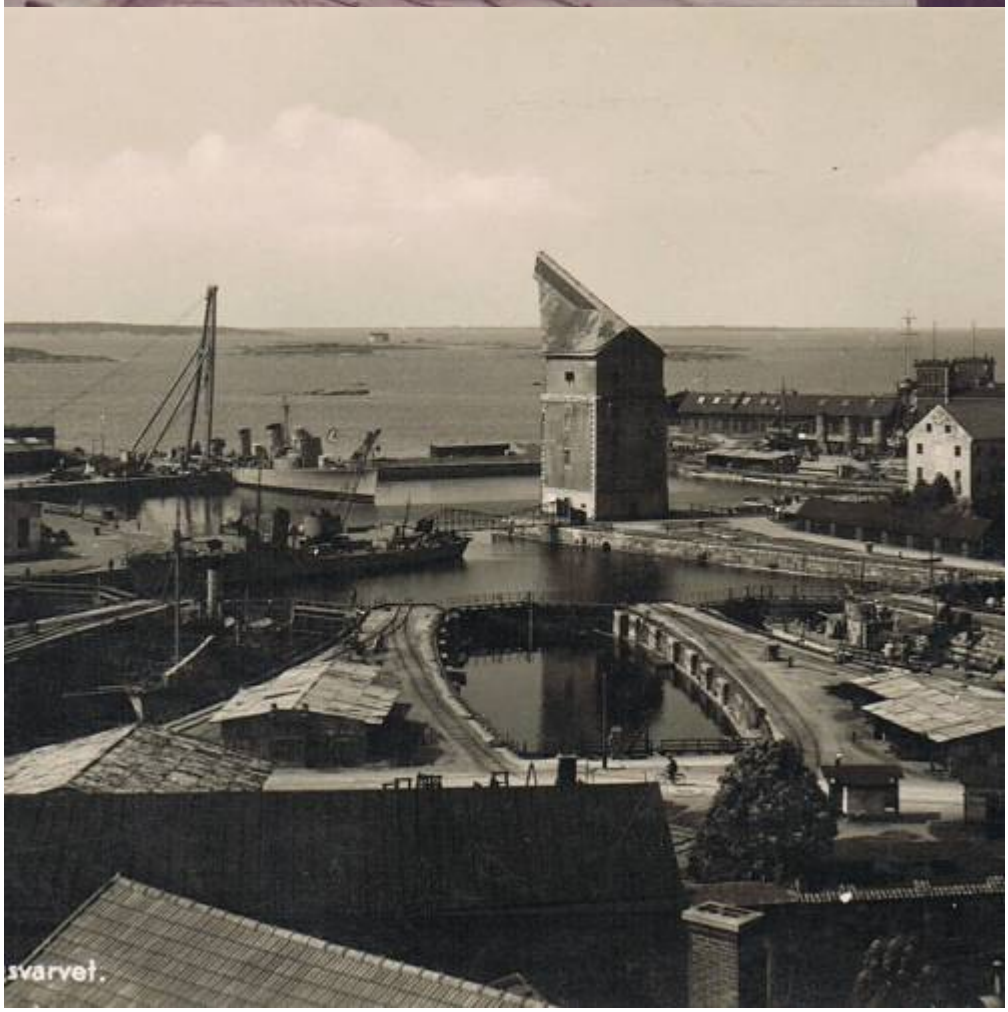



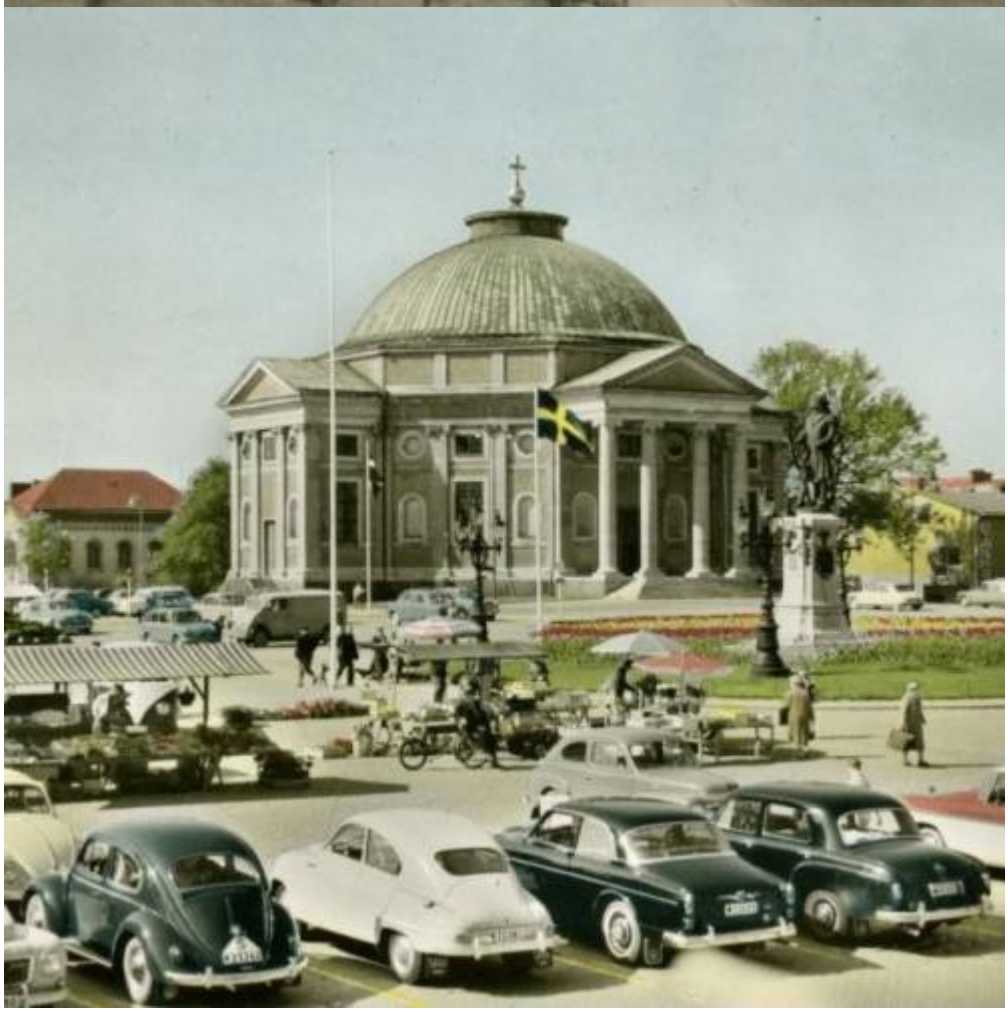


rkaregatan.






ellen, Ronneby - Kalmarvägen.


SVEA
SVEA


amedan.

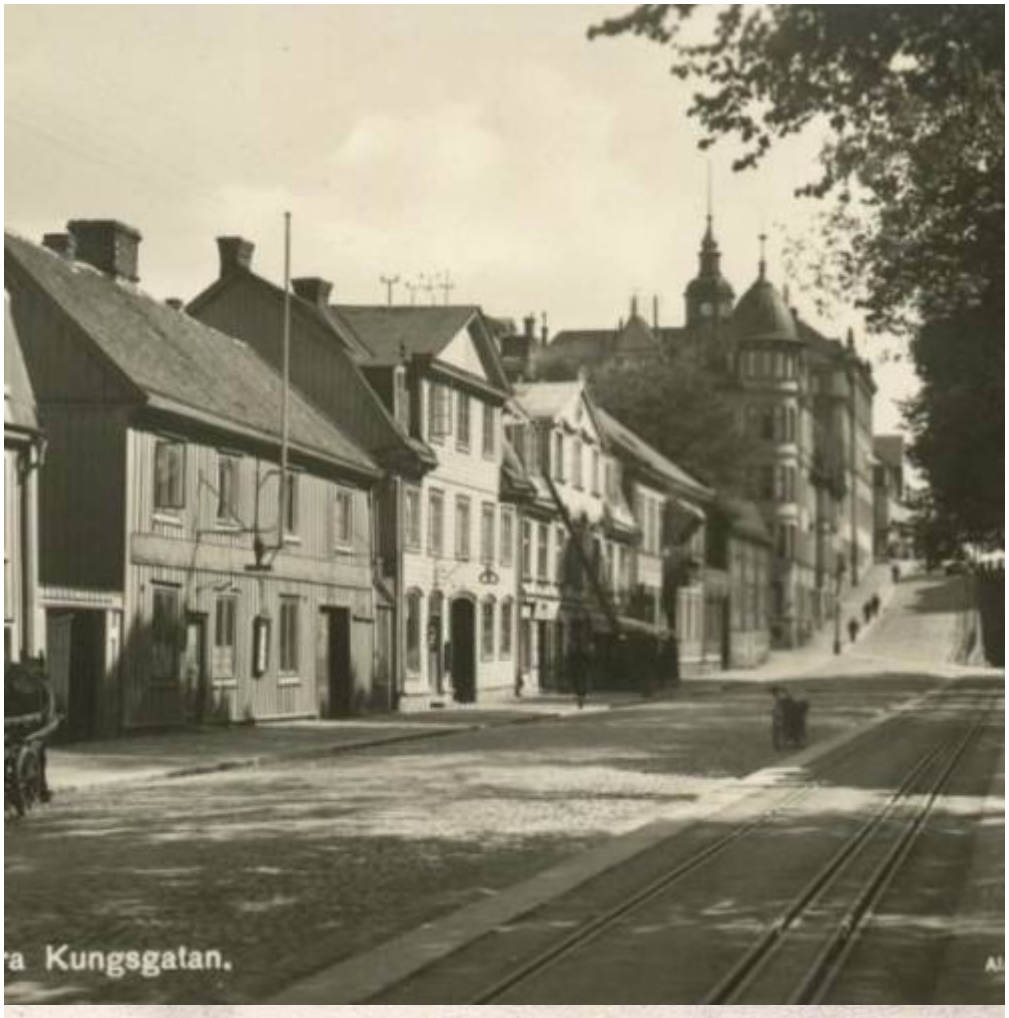
a Kungsgatan.

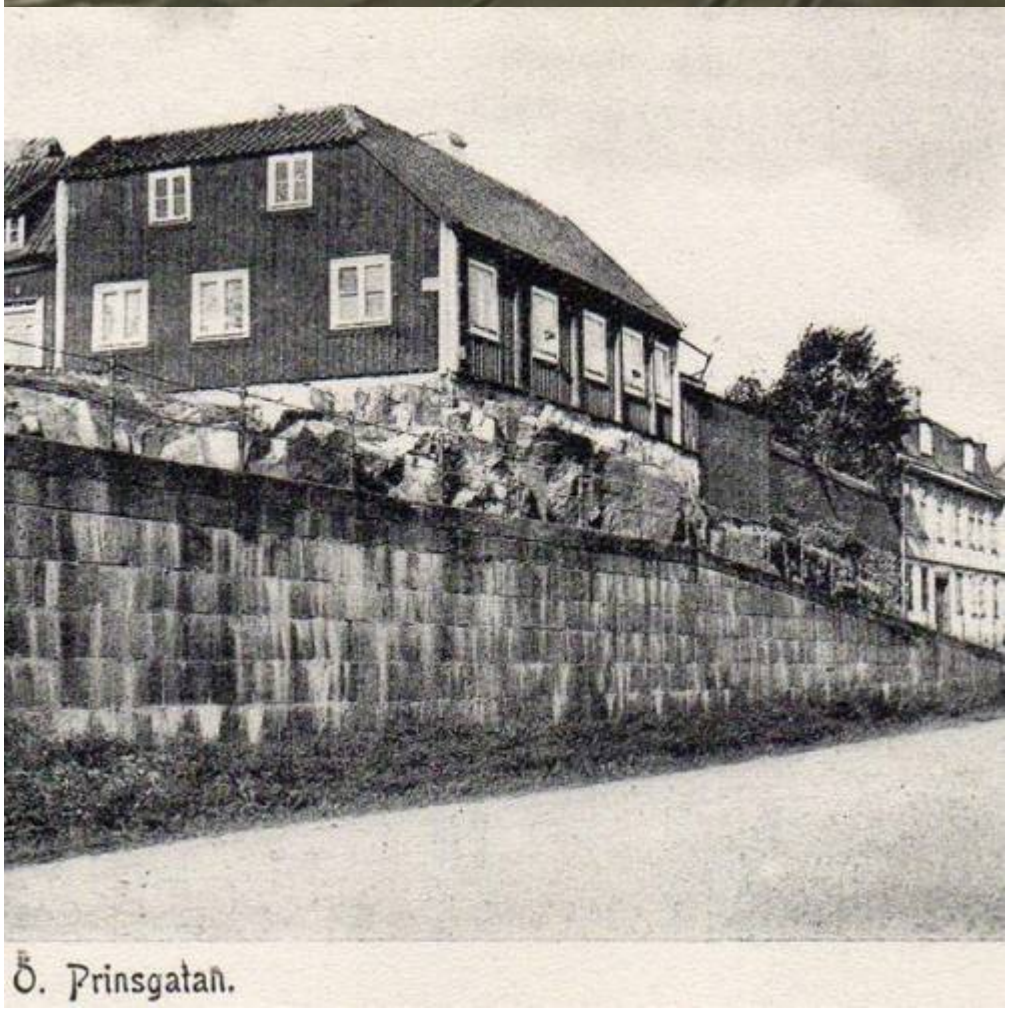
Ö. Prinsgatan.




Siriuspalatset,


Karlskrona


av Stortorget




Landbrogatan.


Utsigt från Skogsparken



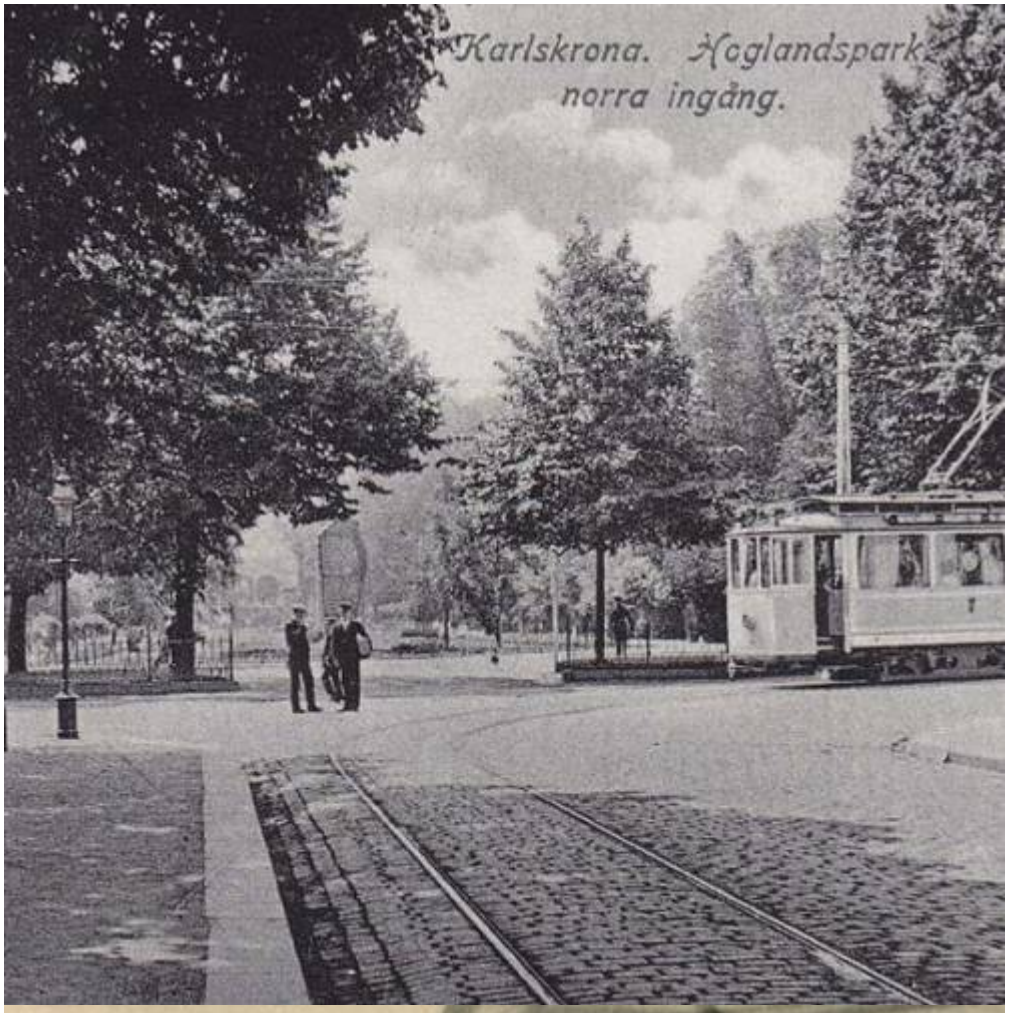
Karlskrona. Hoglandspark
norra ingång.

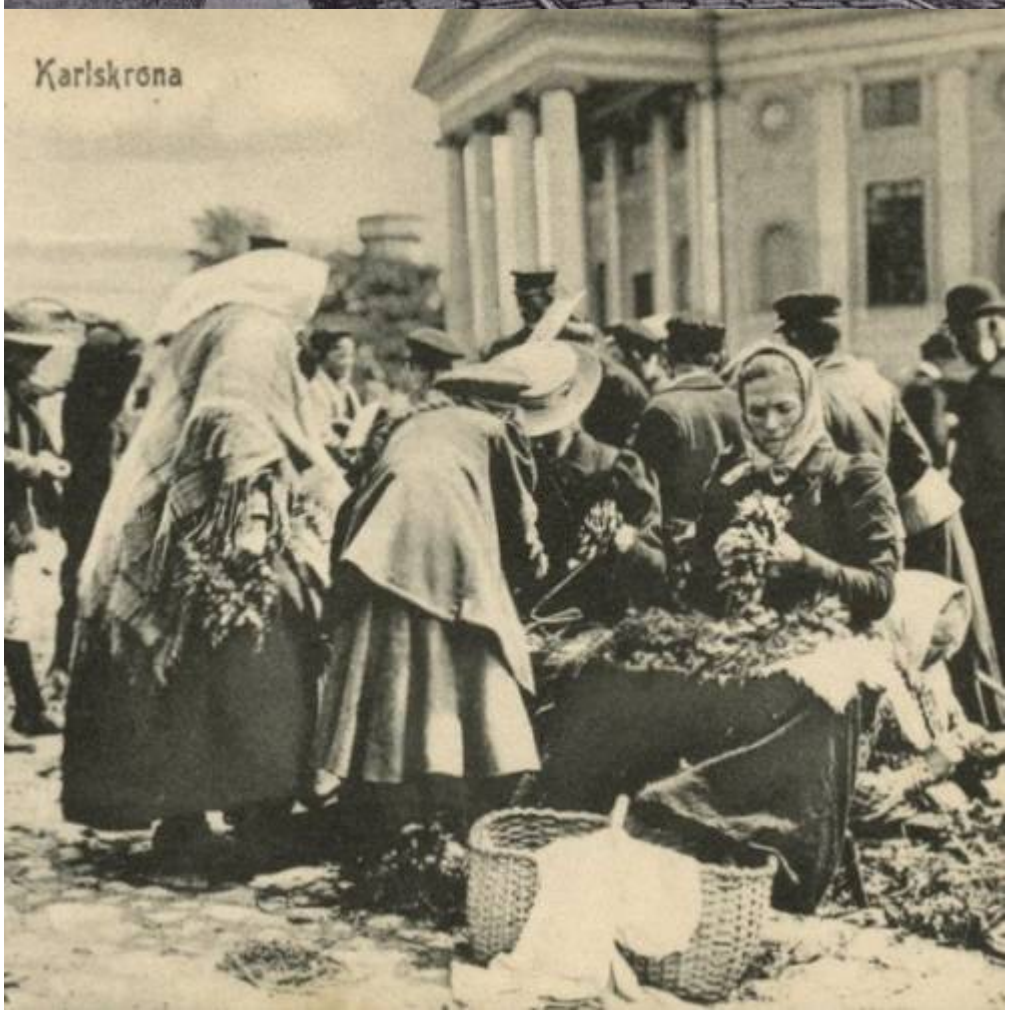
Karlskrona


järnvägsstation, Karlskrona.


HOTELLET
estaurang
ar·casino



vägsstation.




Oscars
torget
HATT-HOLMEN


Karlskrona. Ronnebygatan

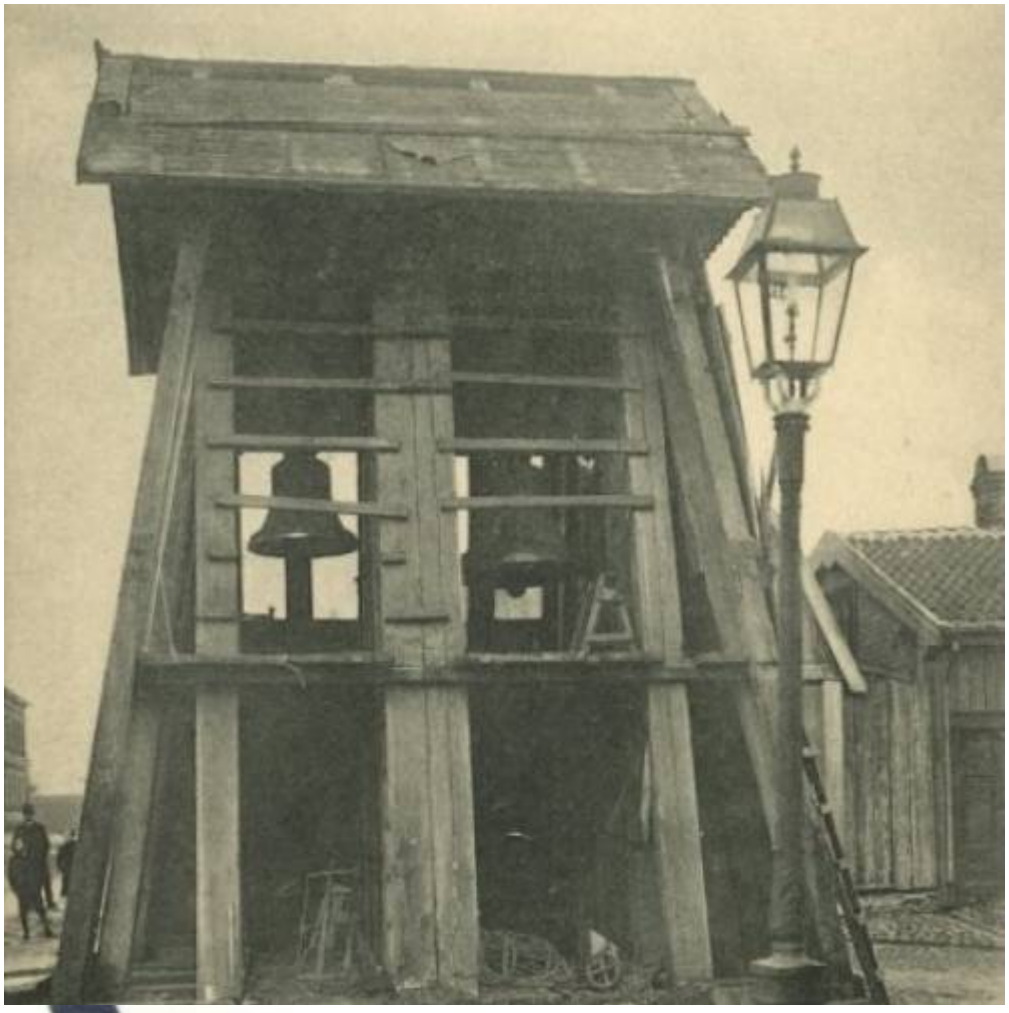


APOTEK


Karlskrona.

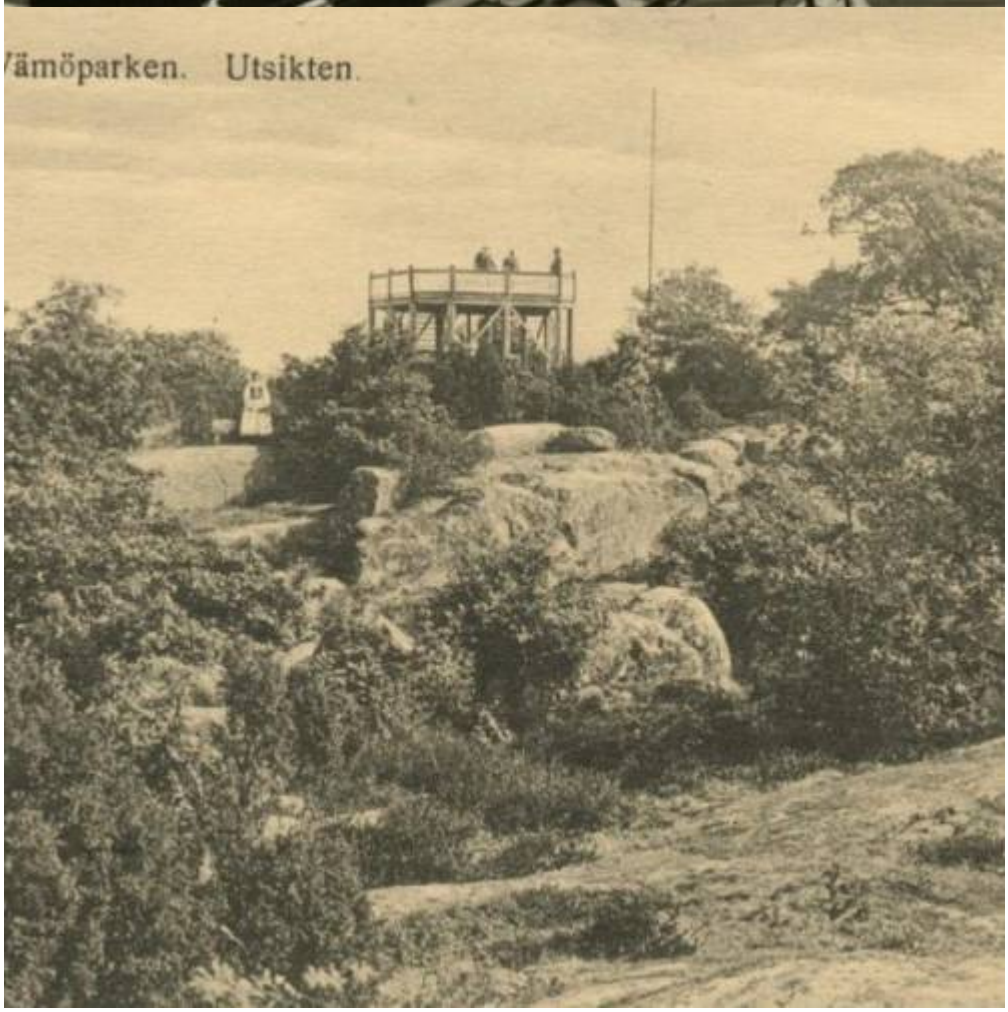
ämöparken. Utsikten.







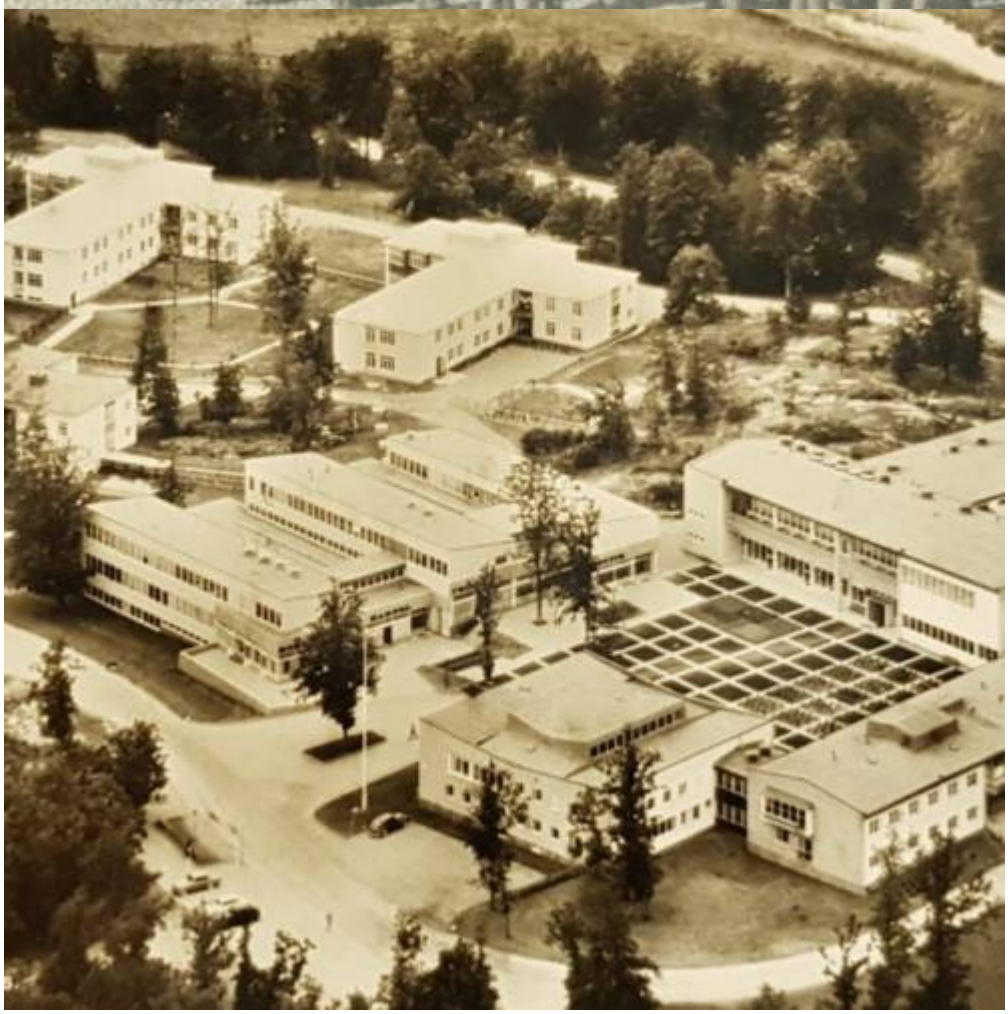




Kar

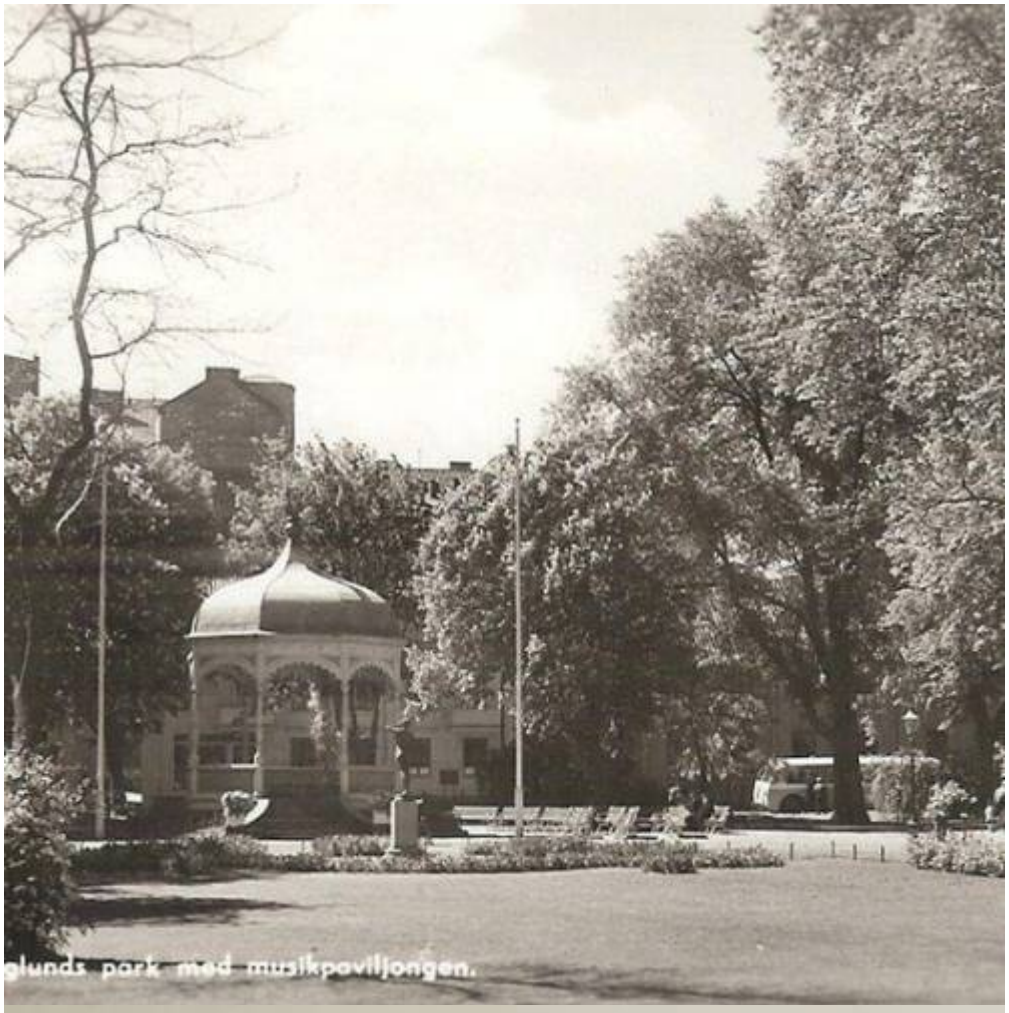
olunds park med musikpaviljongen.




Borgmästaregatan.

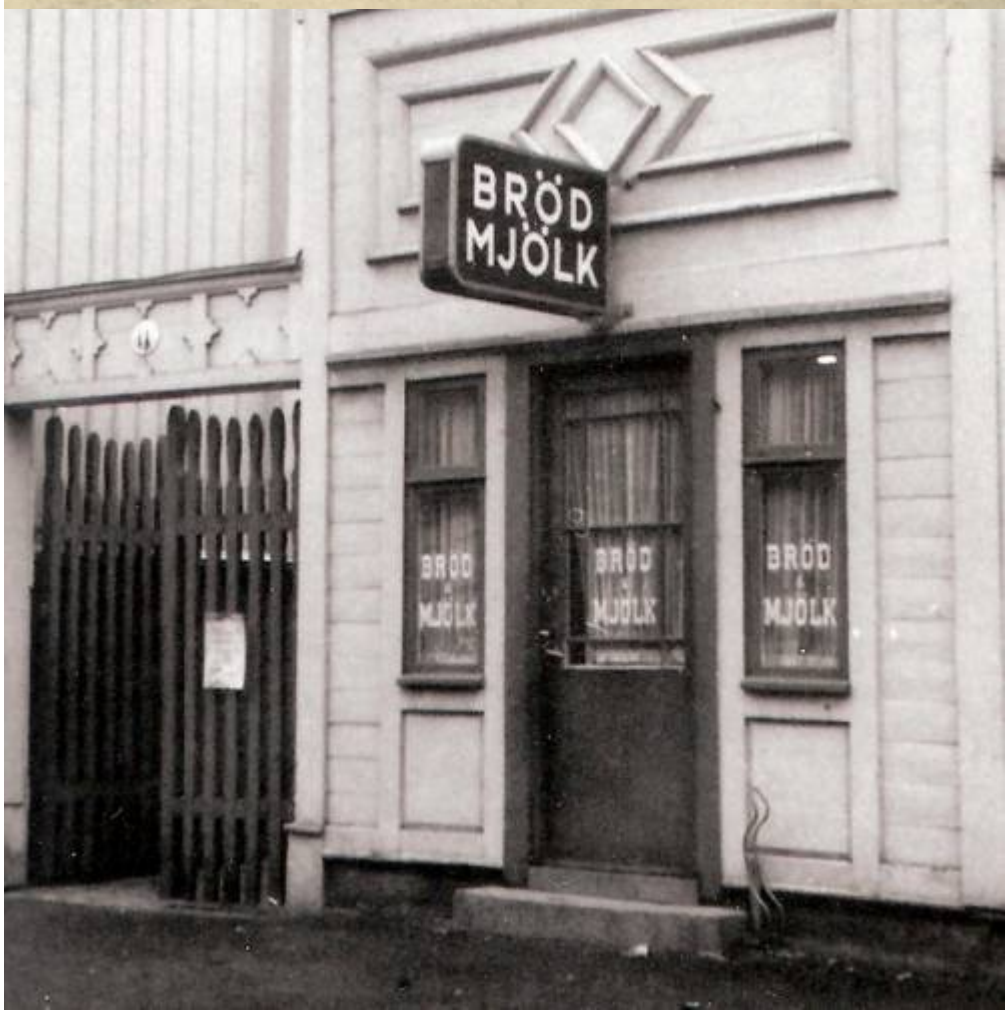
BRÖD
MJÖLK
BRÖD
MJÖLK
BRÖD
MJÖLK
BRÖD
MJÖLK

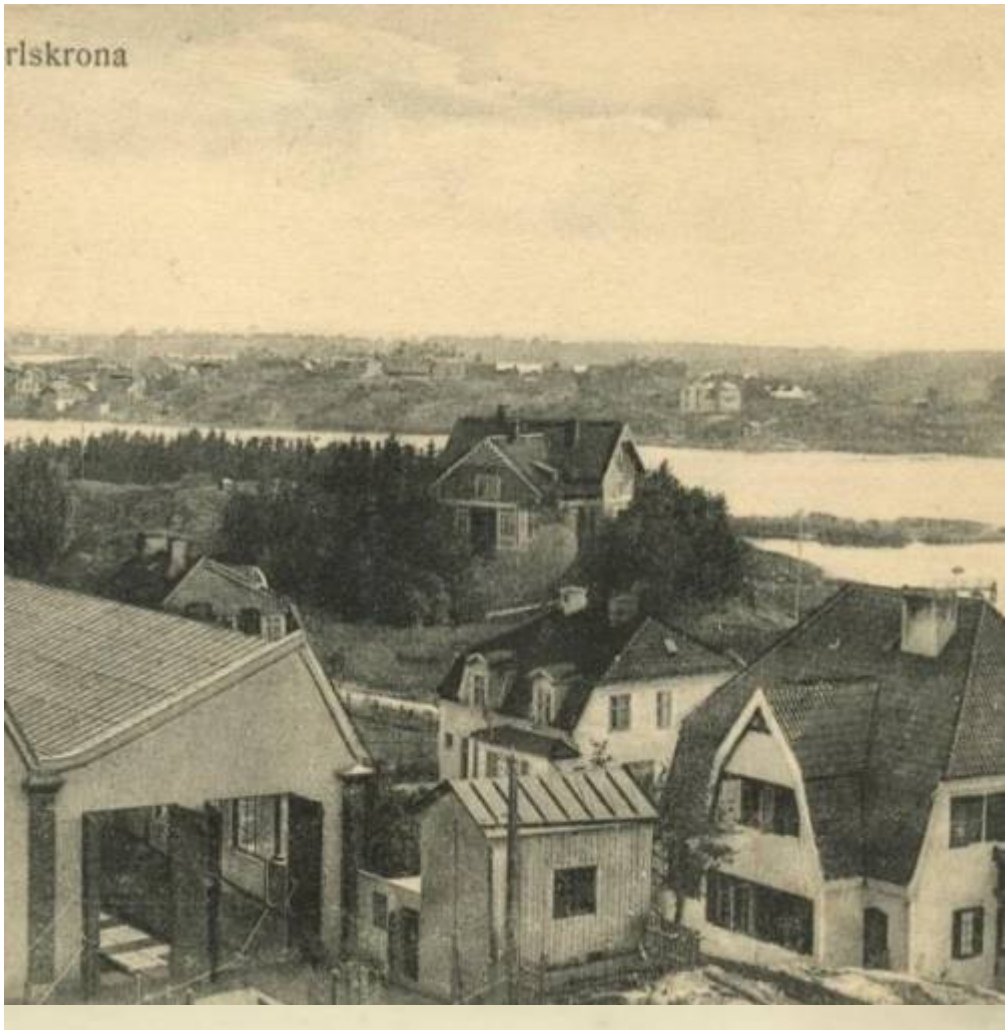
rlskrona




Karlskrona
Vallgatan


av Borgmästarebron



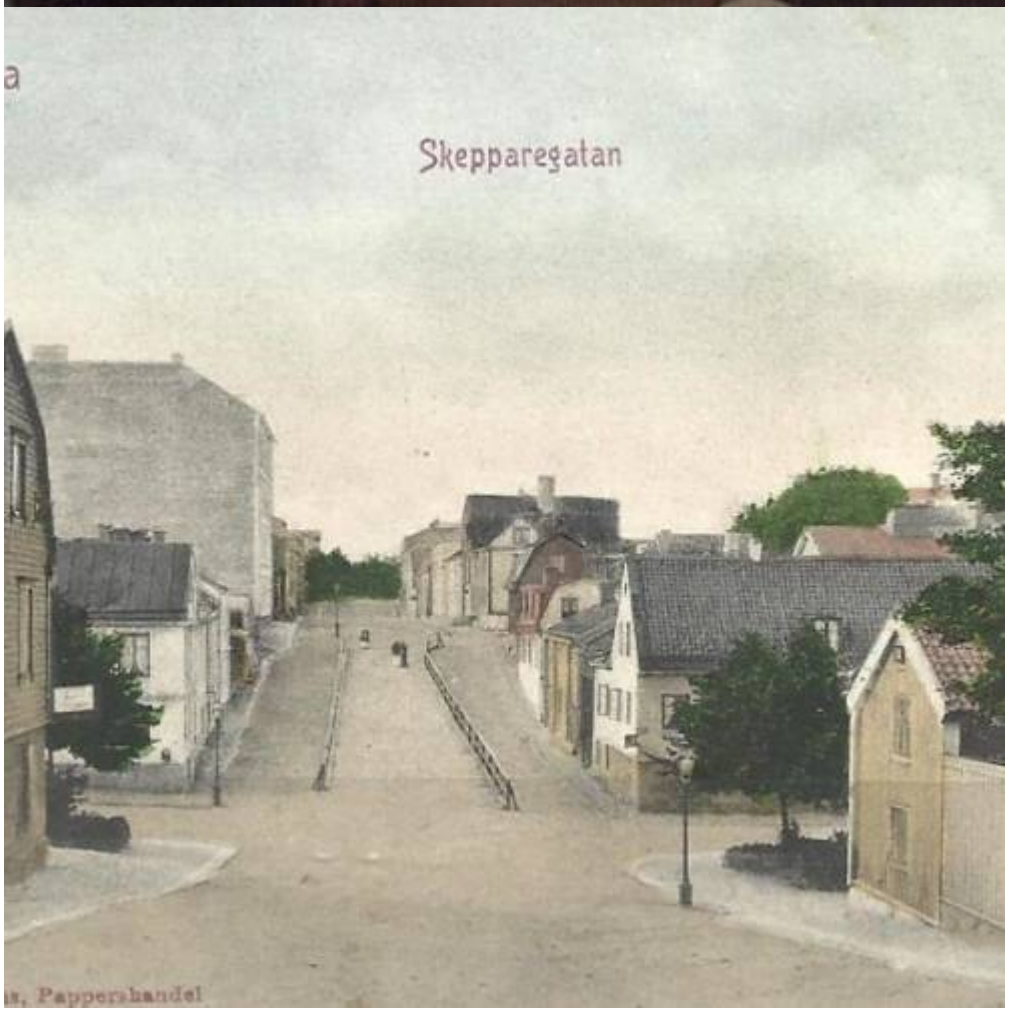
Skepparegatan

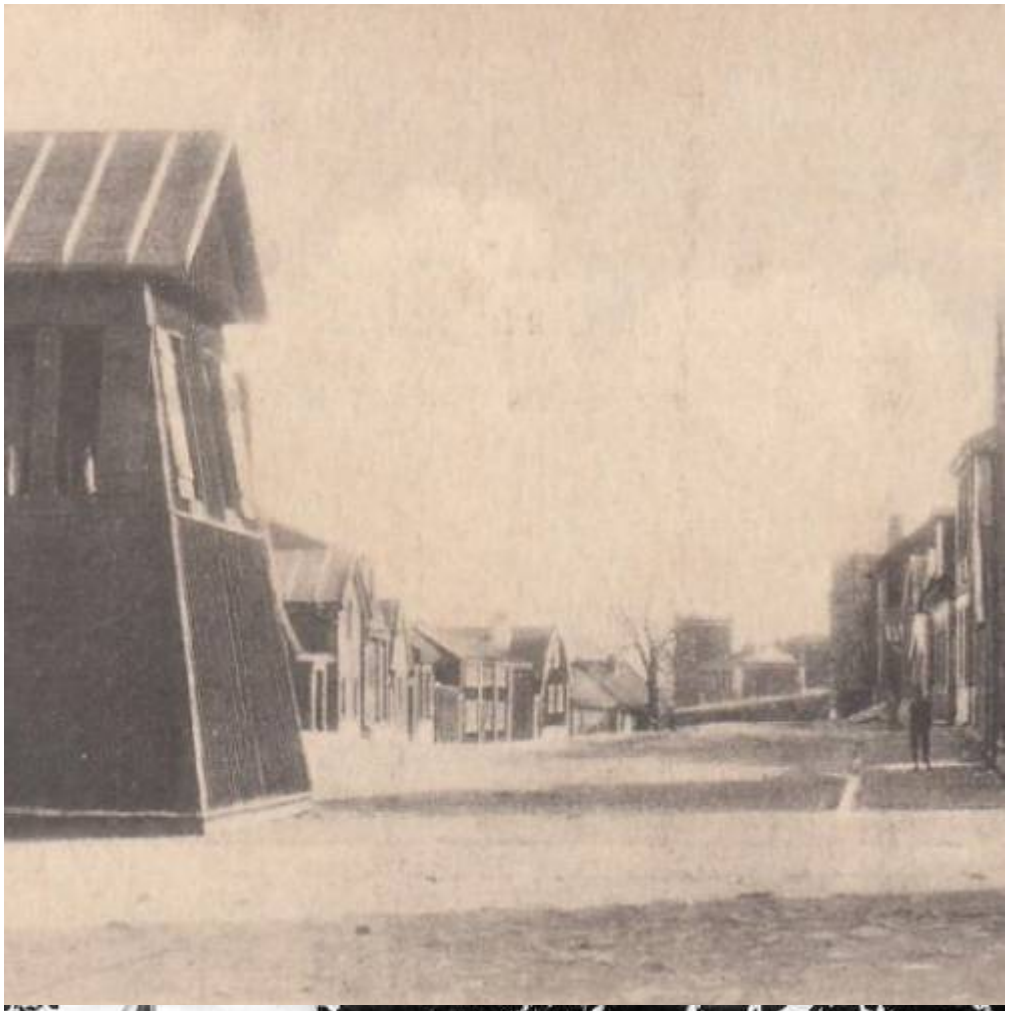

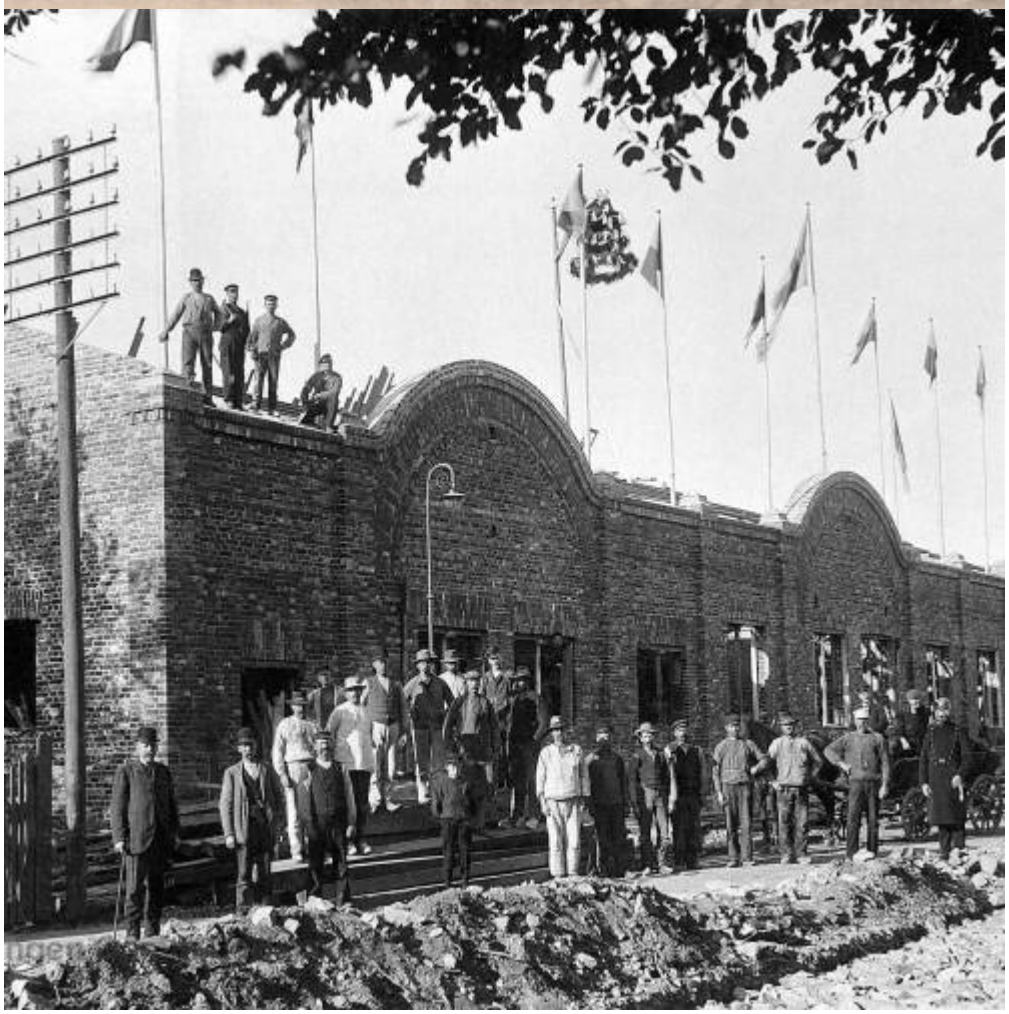


och Verkstadsskolorna.


nskårens simhall.

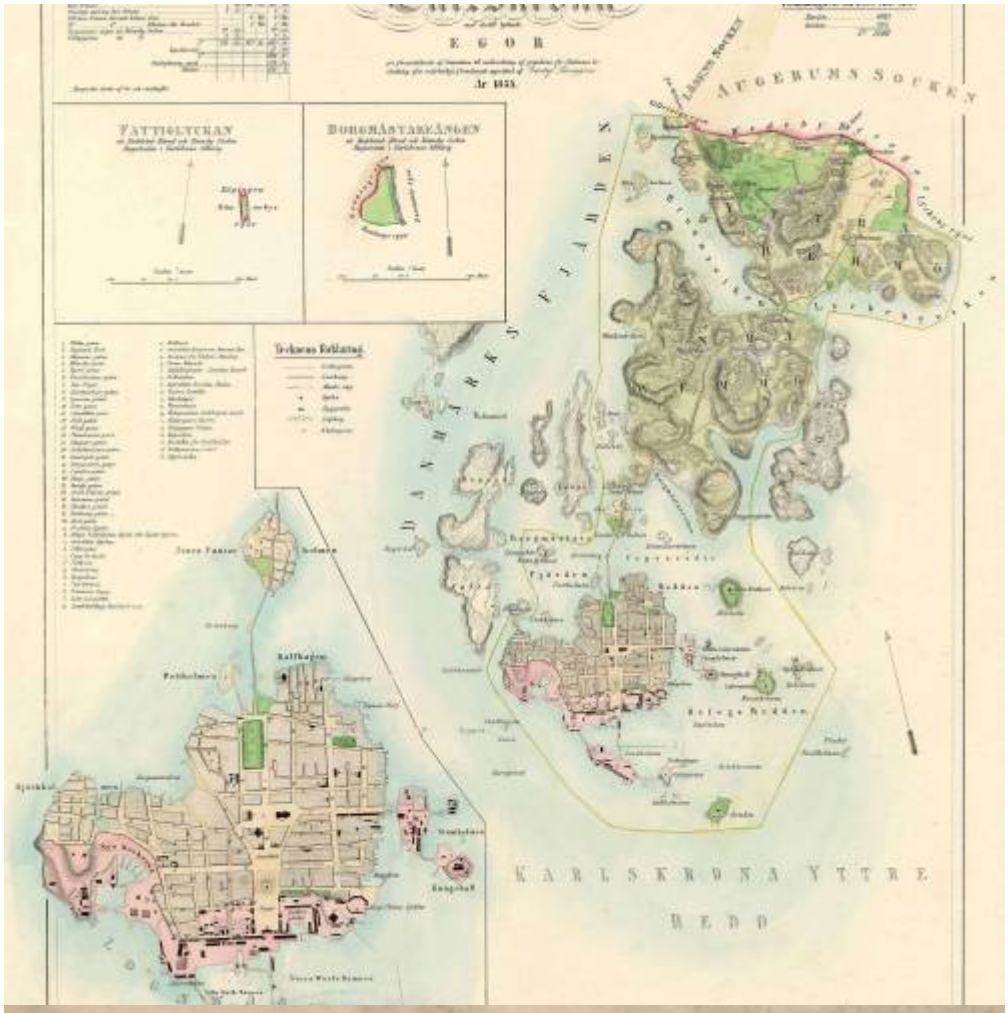
EGOR
AUGERUMS SOCKEN
FATTIGLYCKAN
BORGMÄSTAREÄNGEN
DANMARKS FJÄRDEN
KARLSKRONA YTTRE
REDD

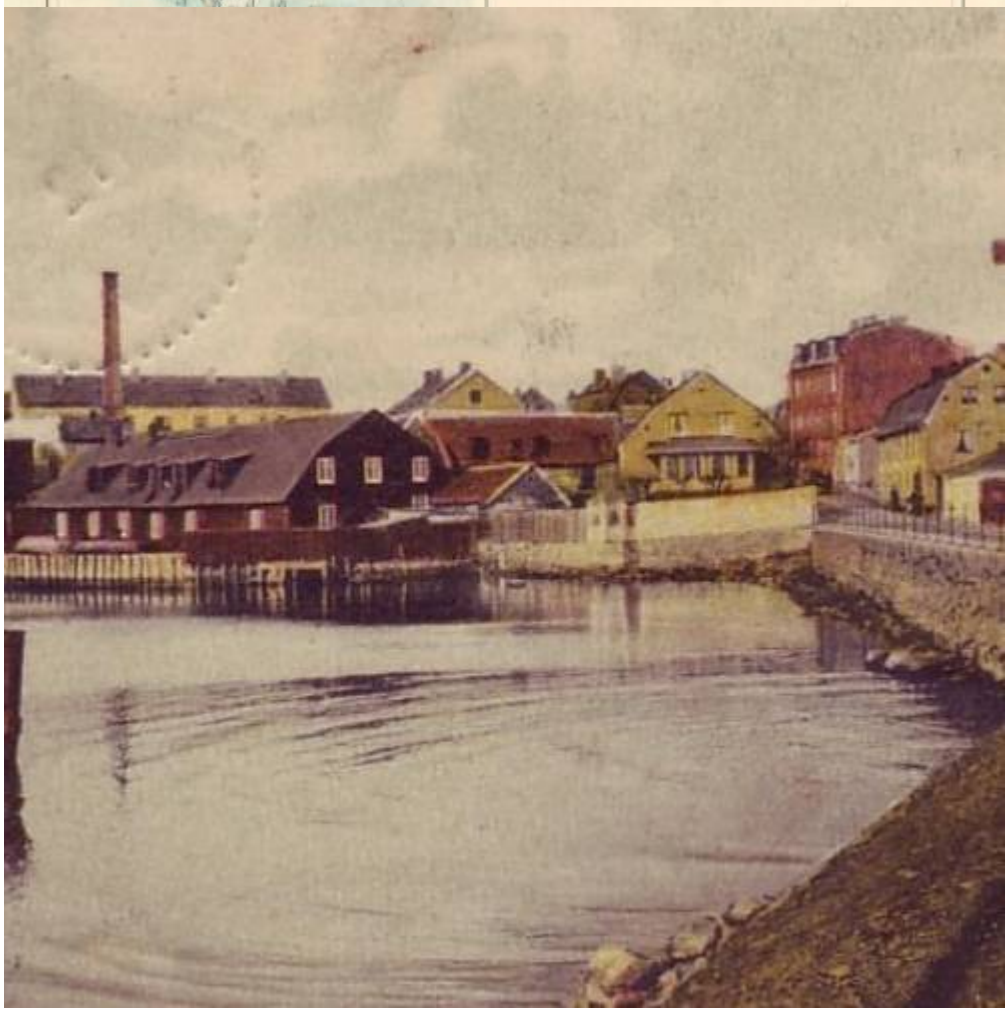


Karlskr

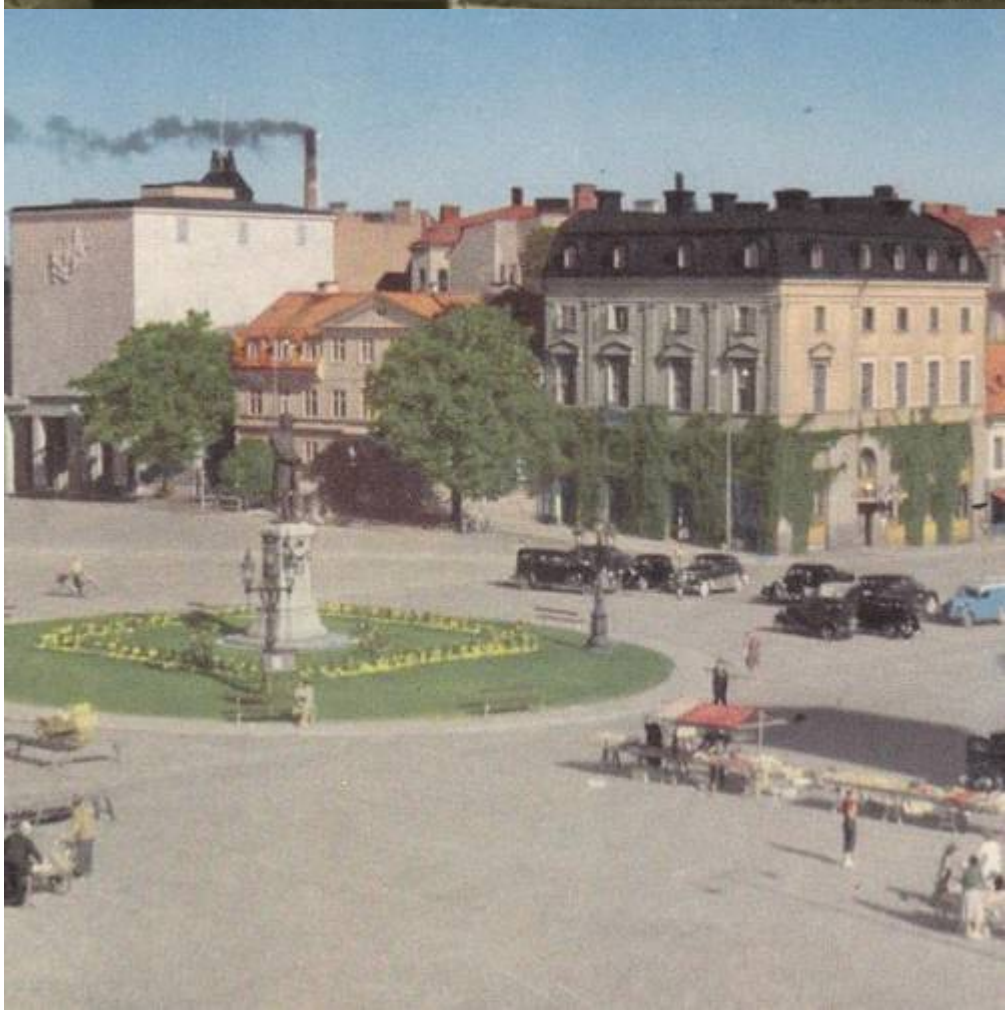


skrona
Skeppsbron


anskårens Kaserngård.


J.A.BROOKS BOKHANDEL
onnebygatan.


lskrona
Parti av Saltö

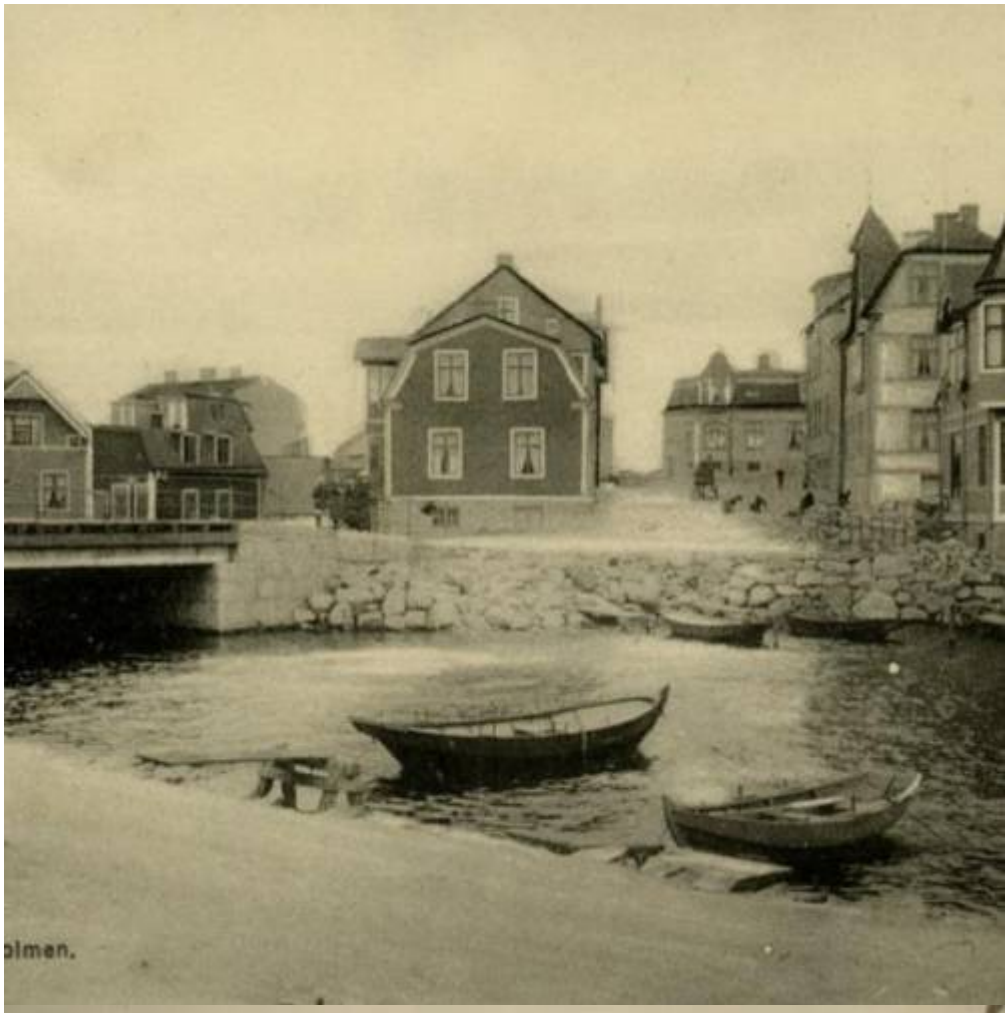




bron.


Järnvägsstationerna



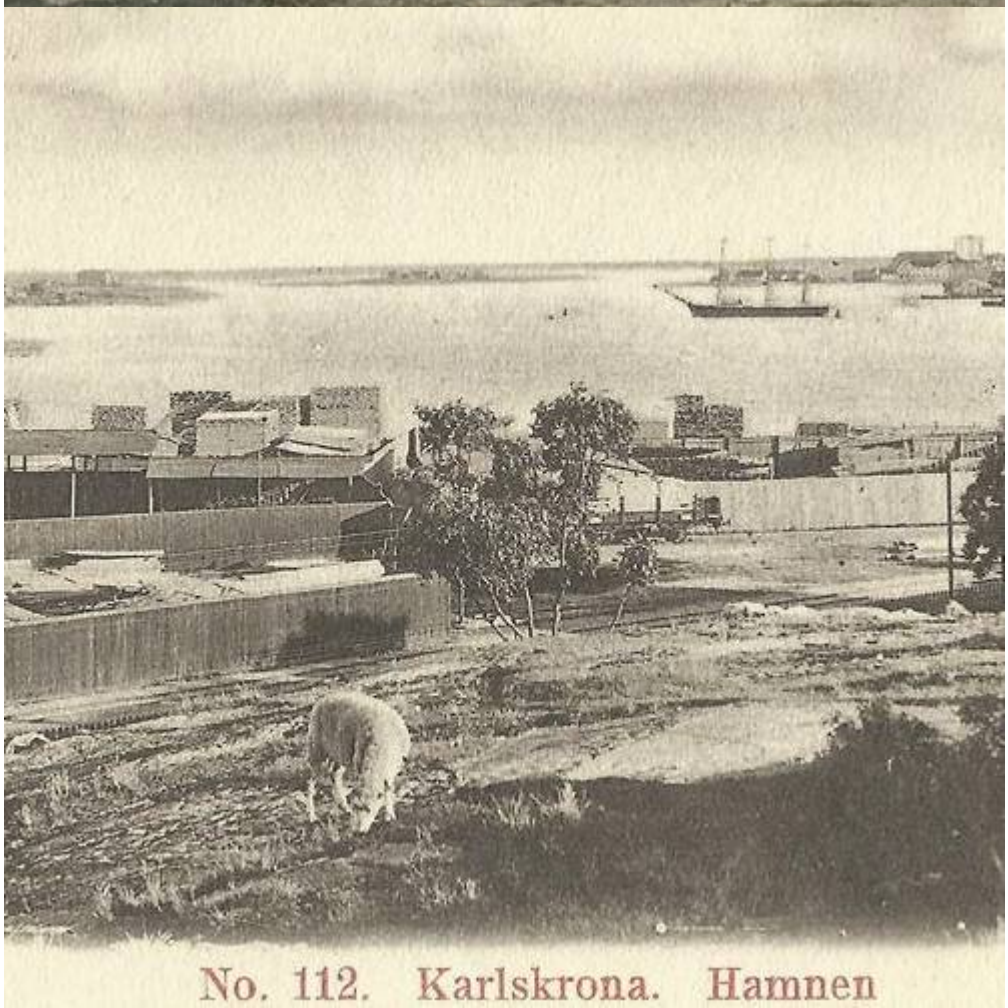
No. 112. Karlskrona. Hamnen



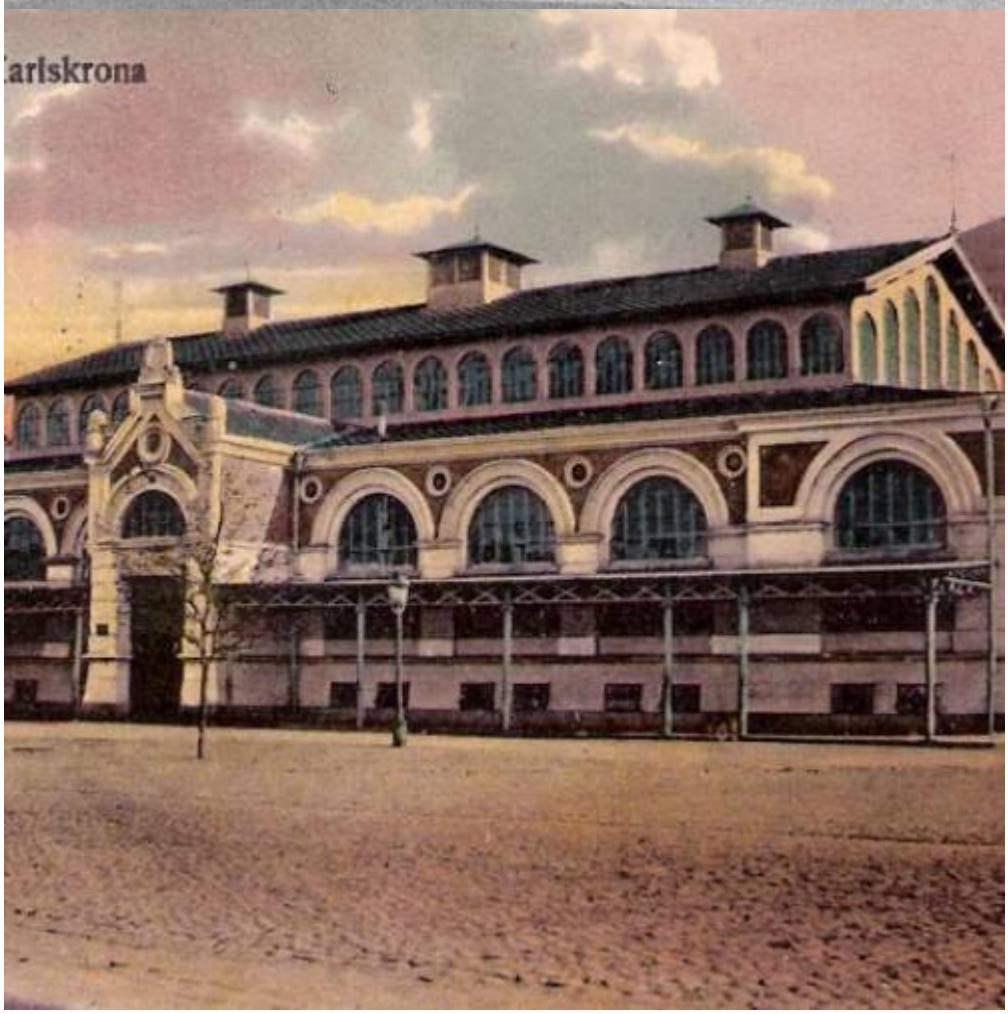
arlskrona


MÖBLER
orgmästaregatan.

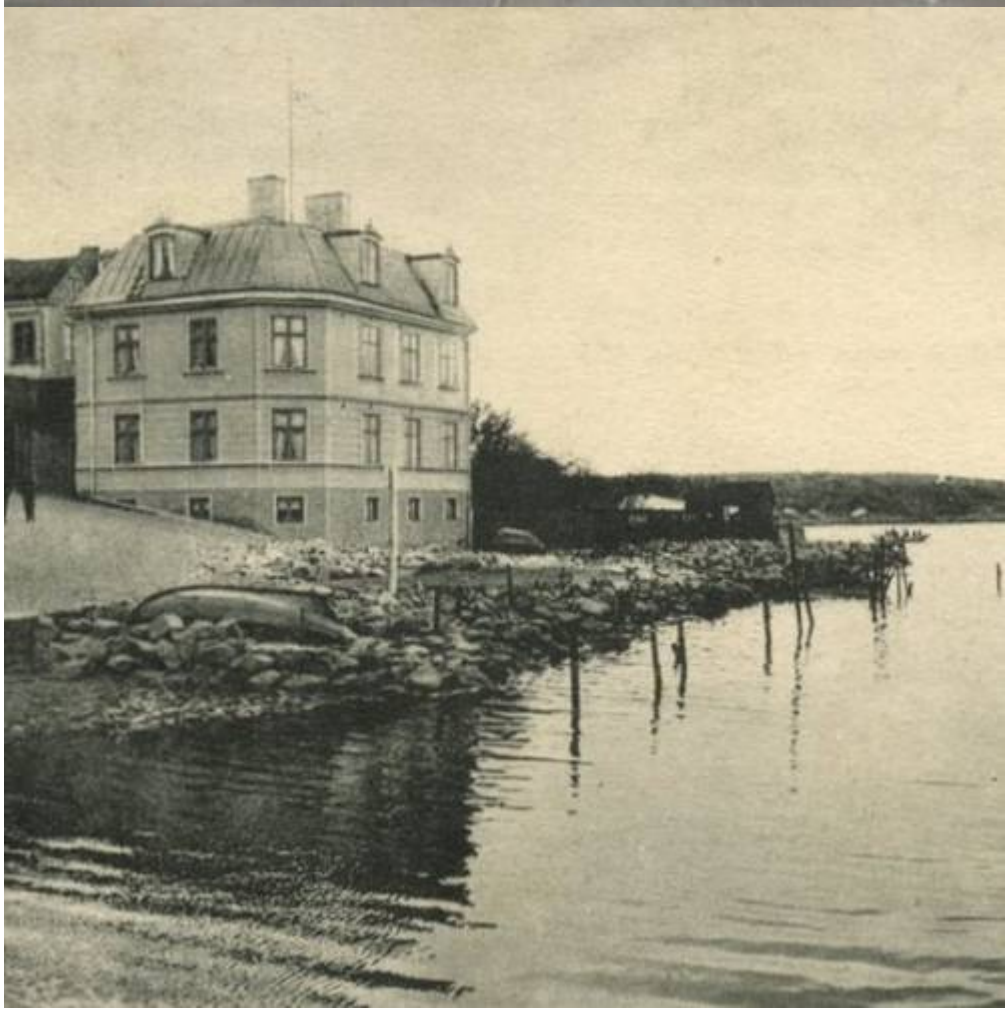



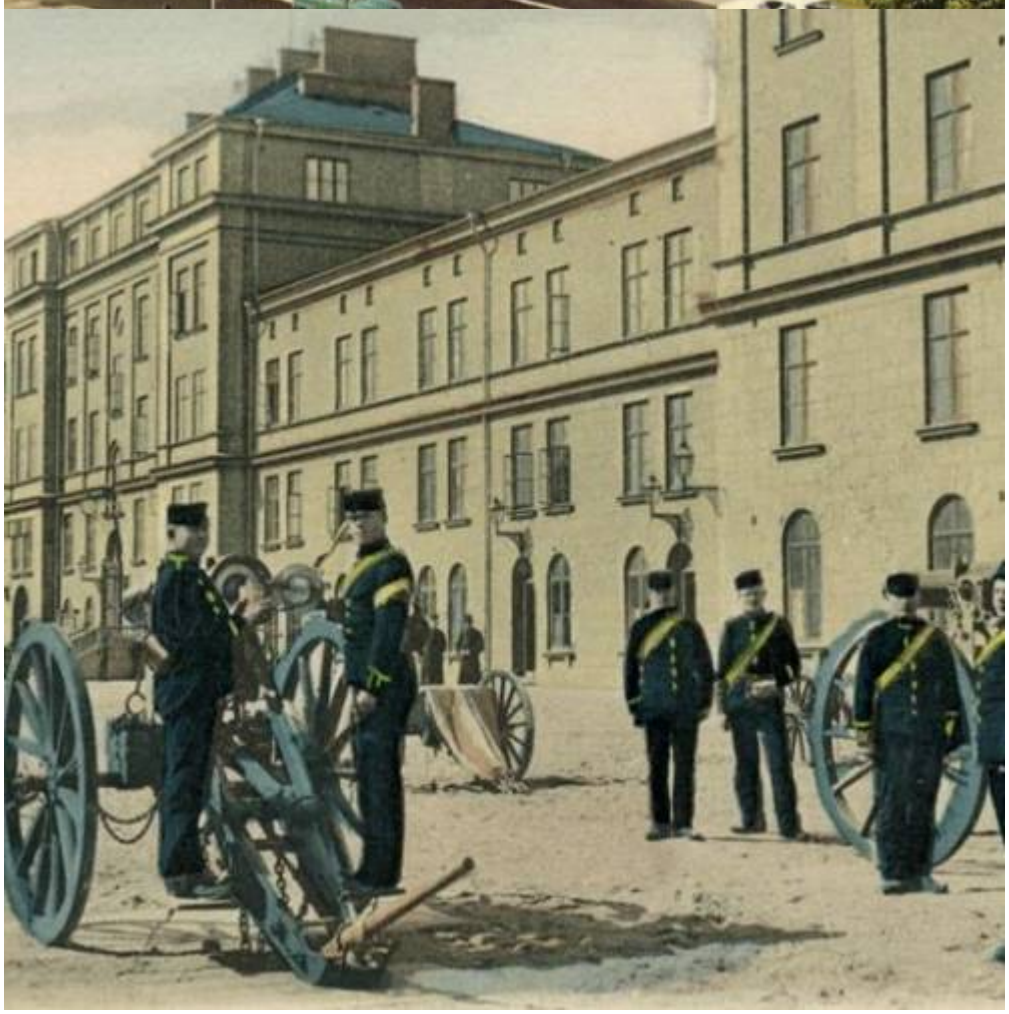



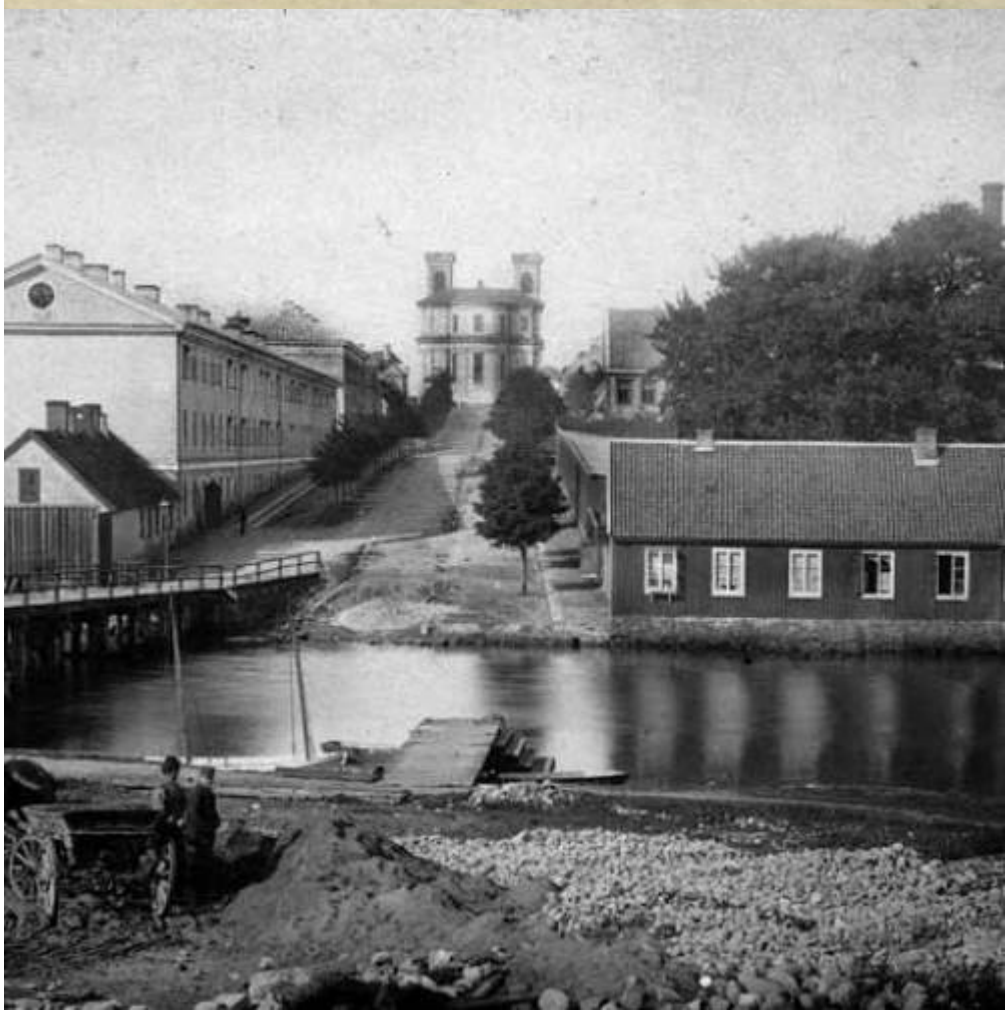


ns kasern, Karlskrona.

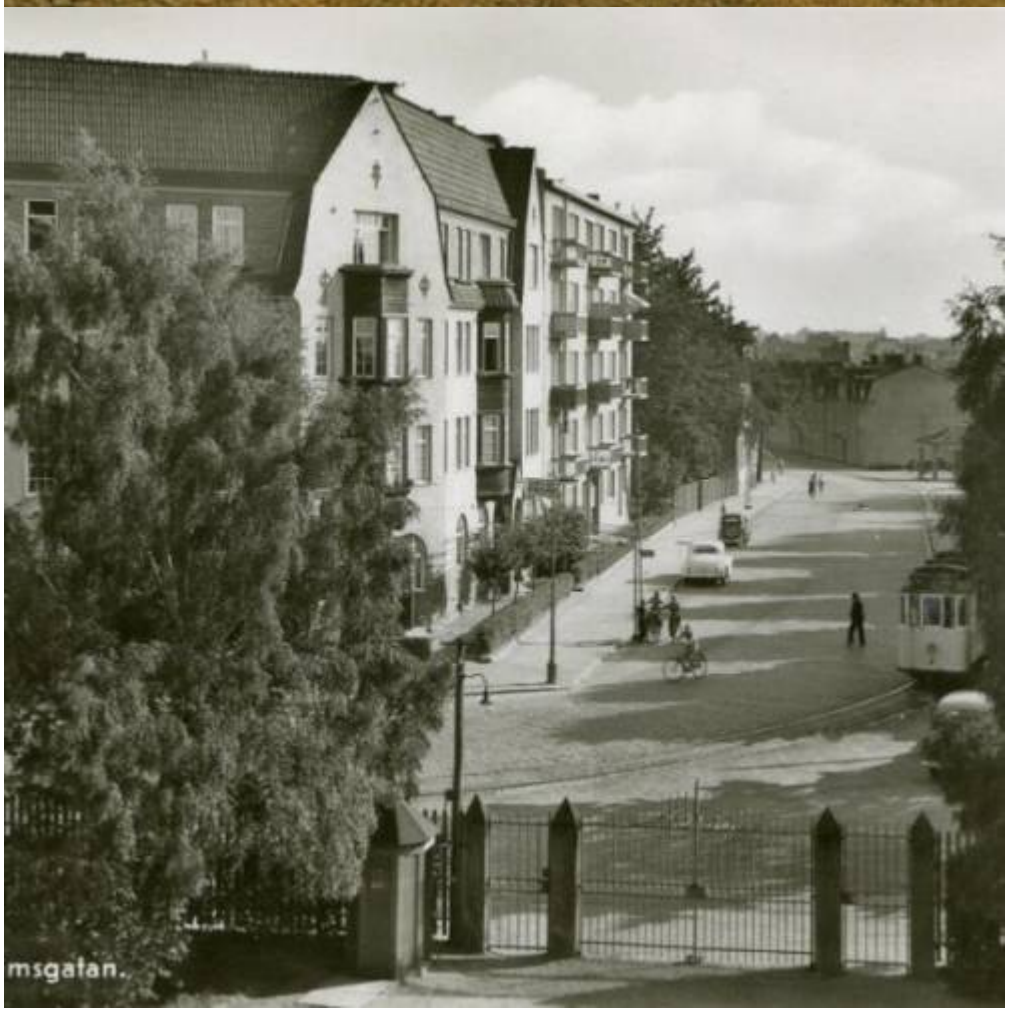
msgatan.

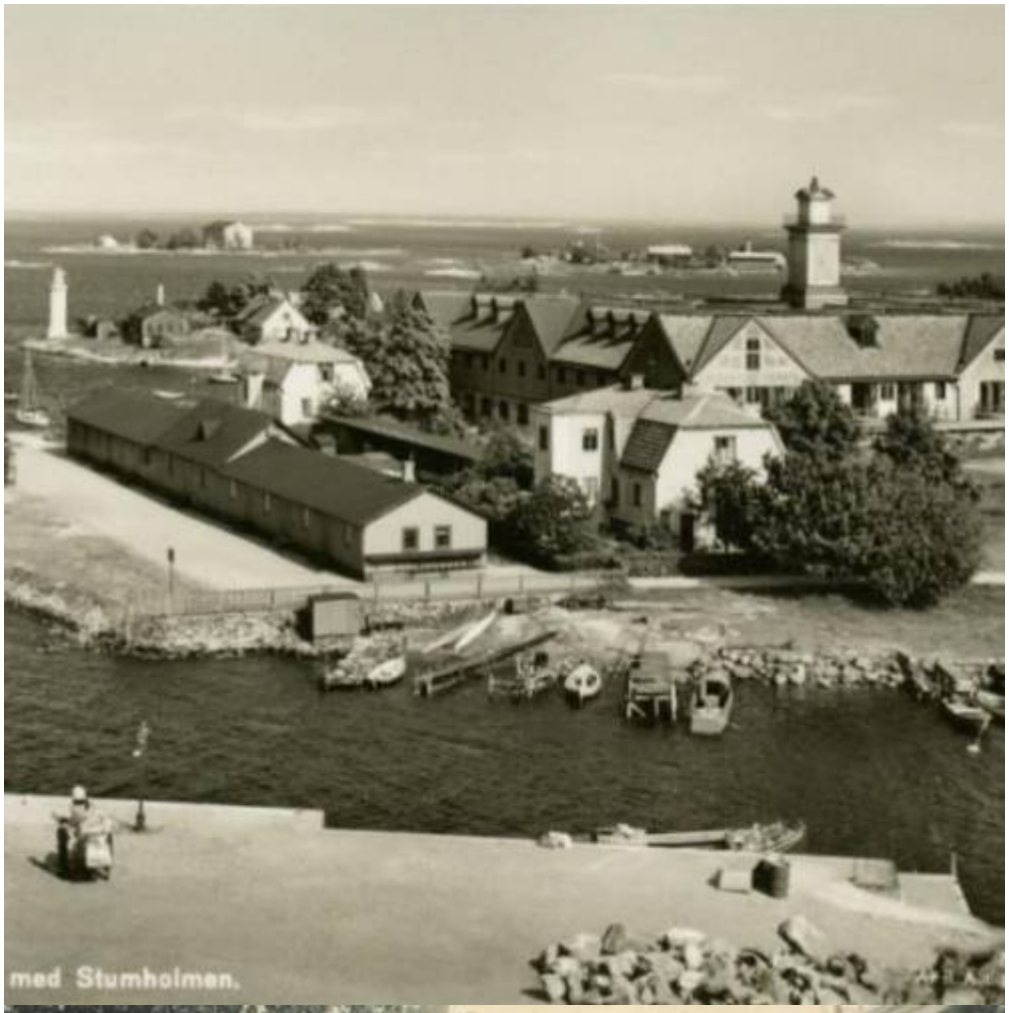
med Stumholmen.

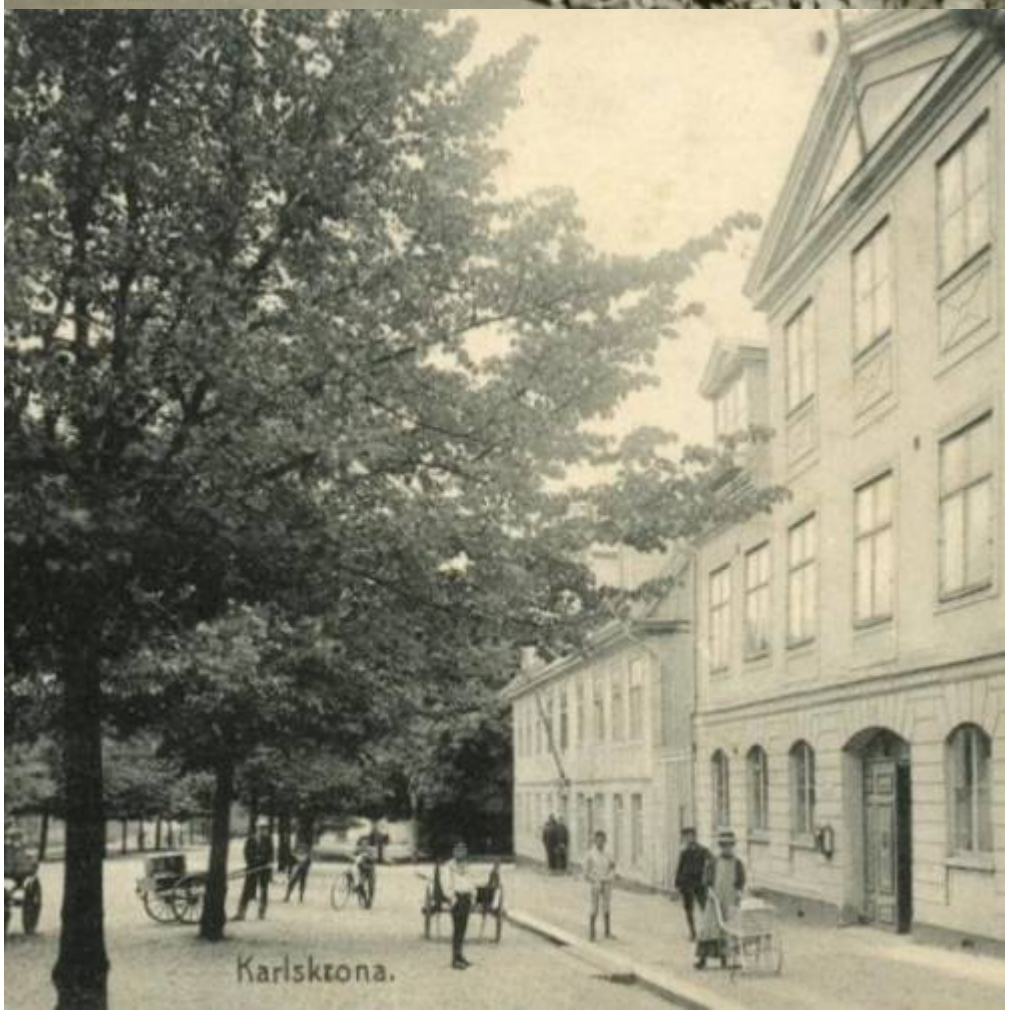
Karlskrona.


miralitetsgatan.


KARLSKRONA KUSTARTILLERIREGEMENTE
startilleriets kasern.



Hälsning
från
Karlskrona



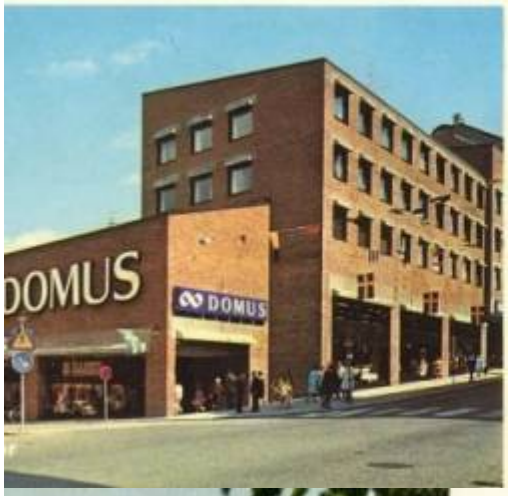

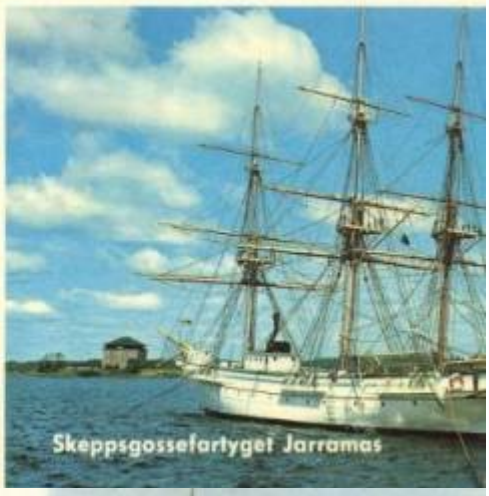




Vämöparkens brygga och Hästö.

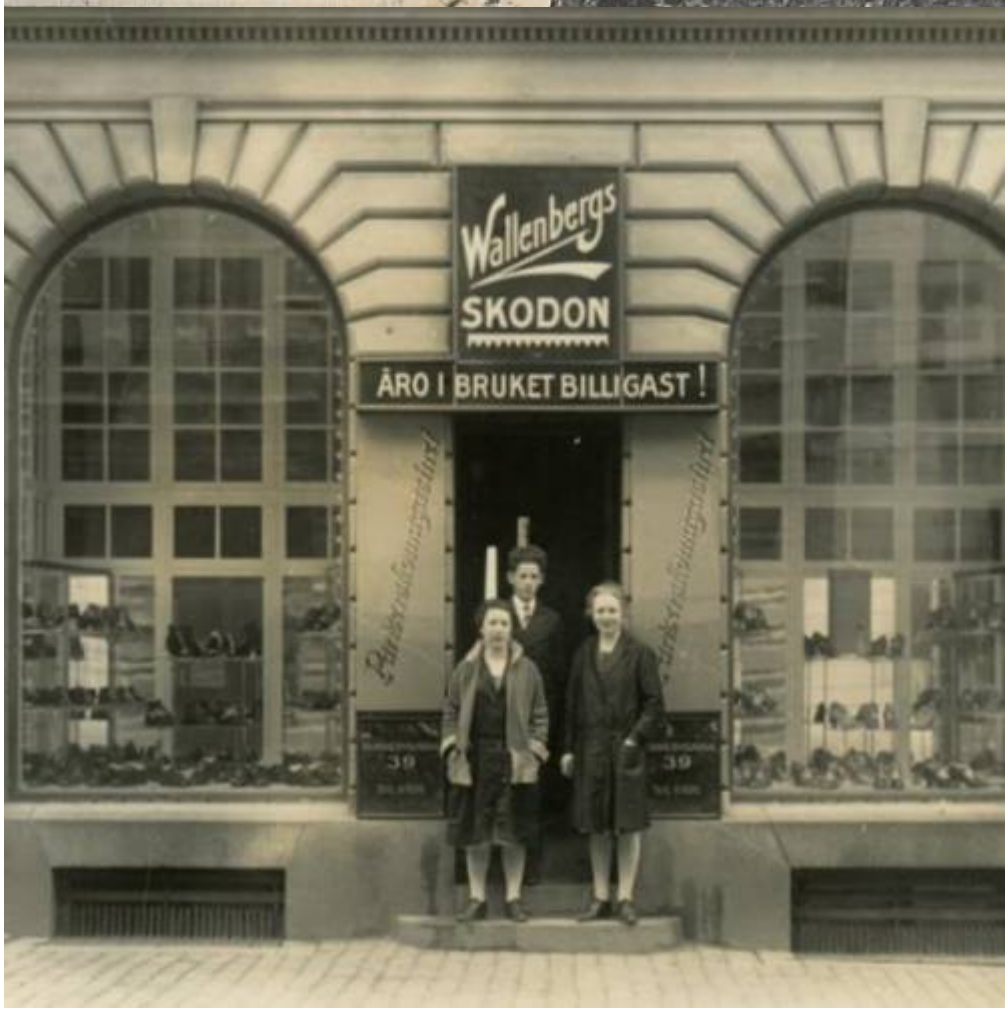
Wallenbergs
SKODON
ÅRO I BRUKET BILLIGAST!



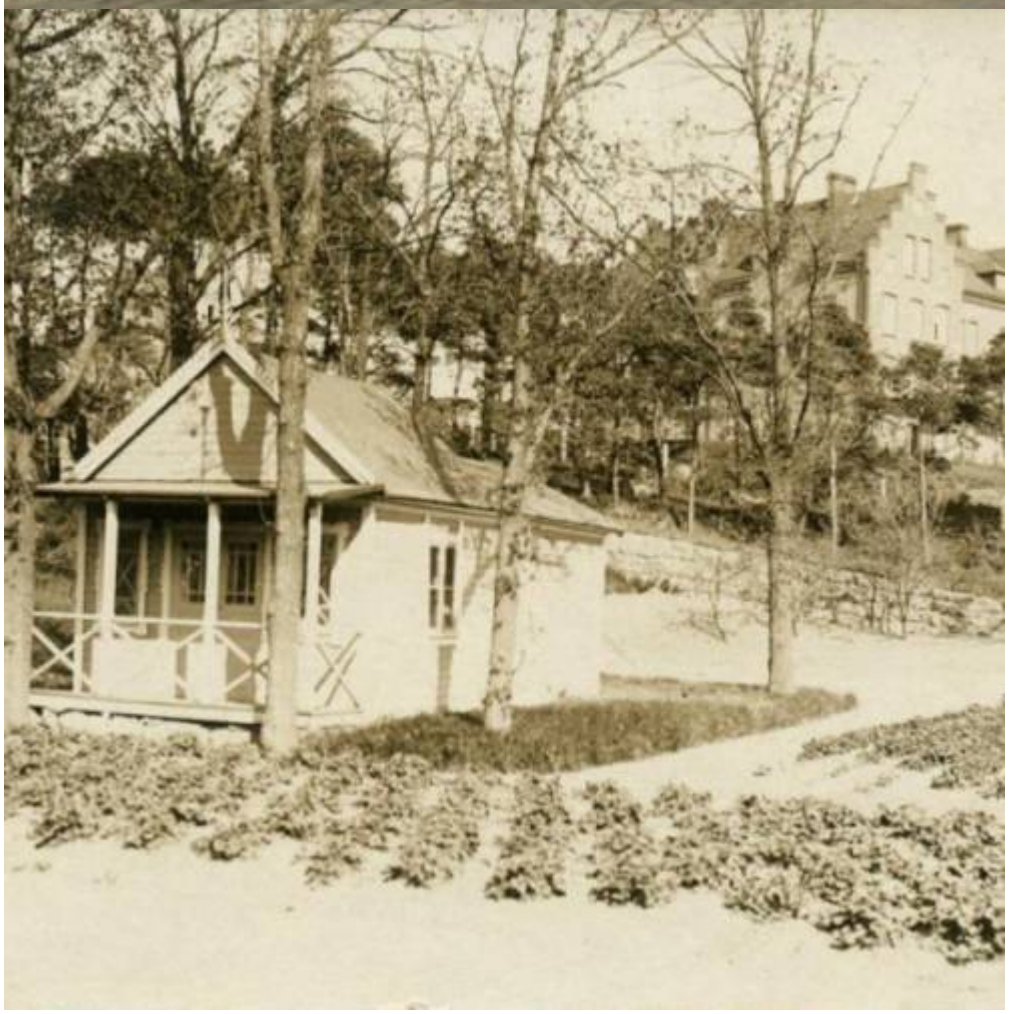

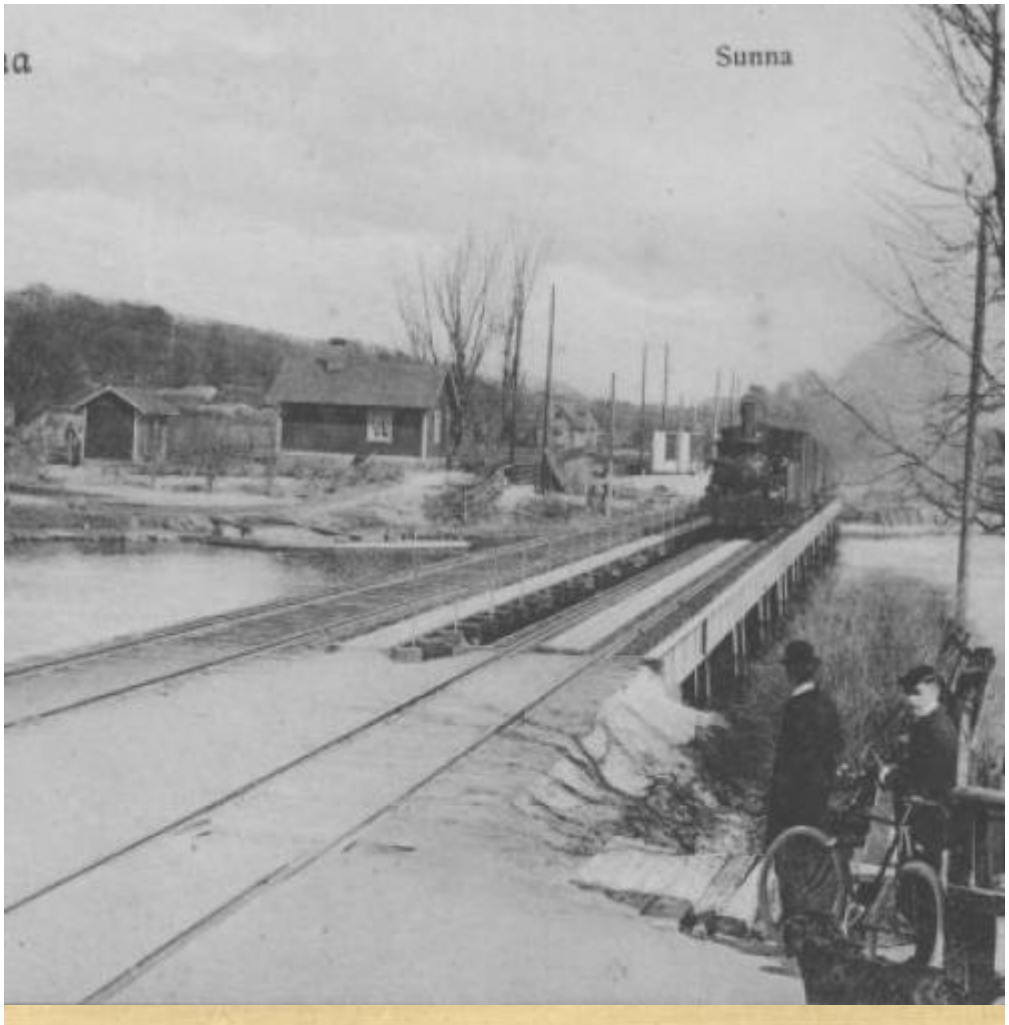
Sunna

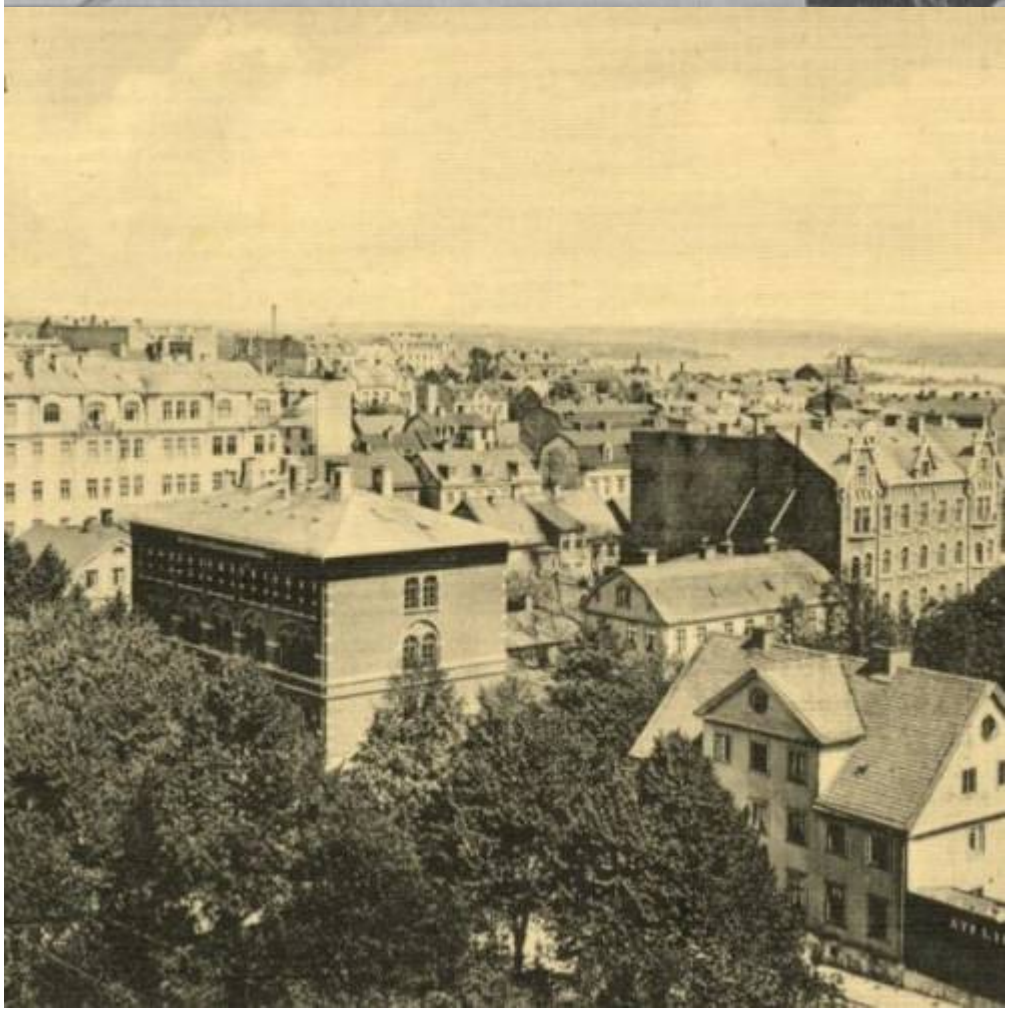




varvet. Dockorna.

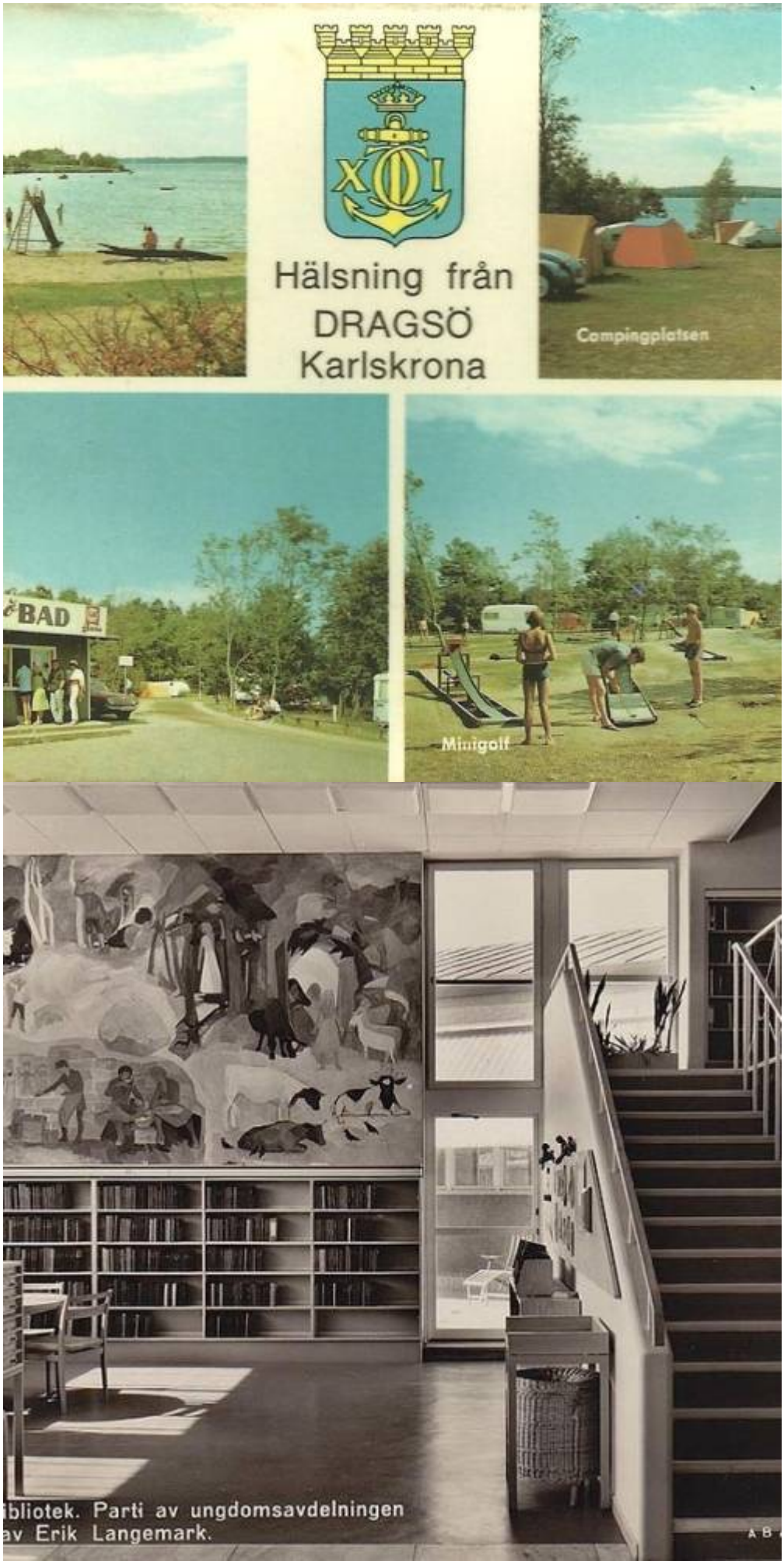
Hälsning från
DRAGSÖ
Karlskrona
Compingplatsen
BAD
Minigolf
bliotek. Parti av ungdomsavdelningen
av Erik Langemark.

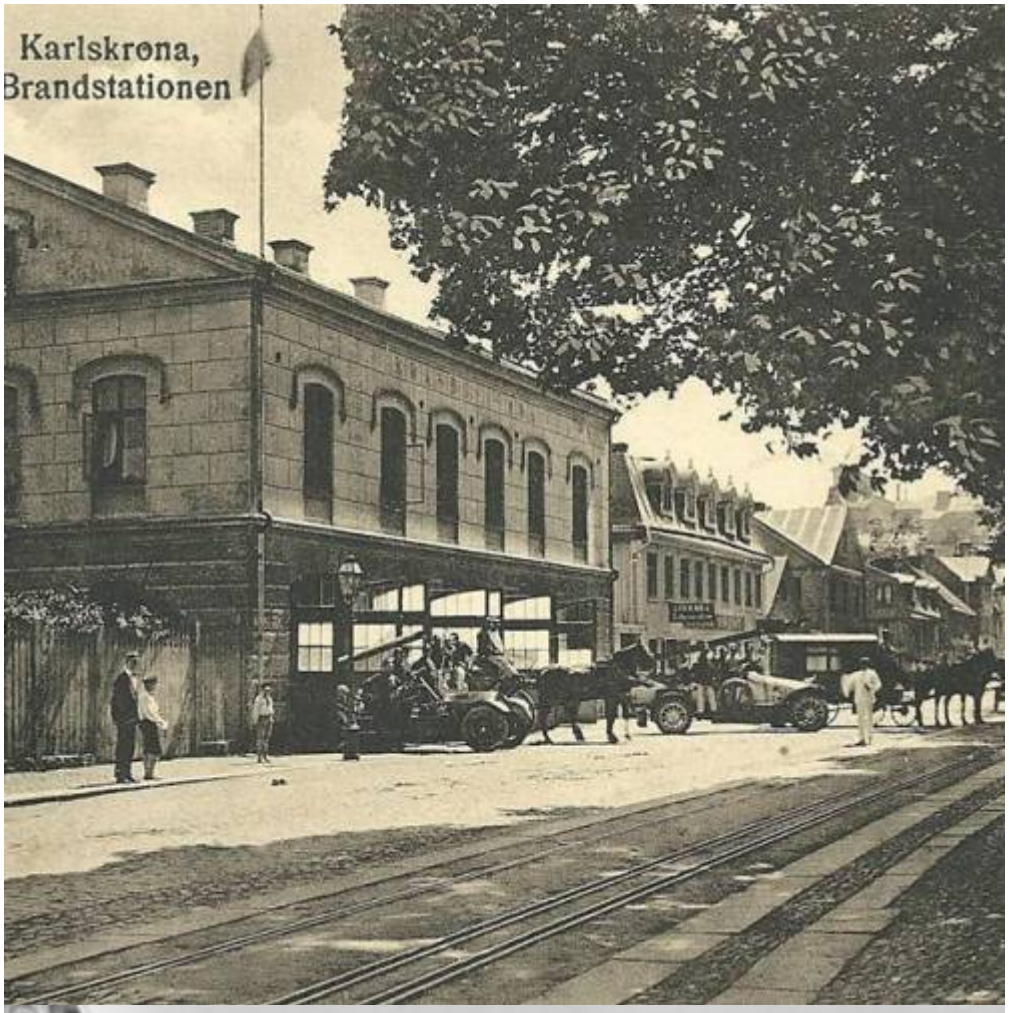
Karlskrona,
Brandstationen


A/B



MOTOR



KARLSKRONA



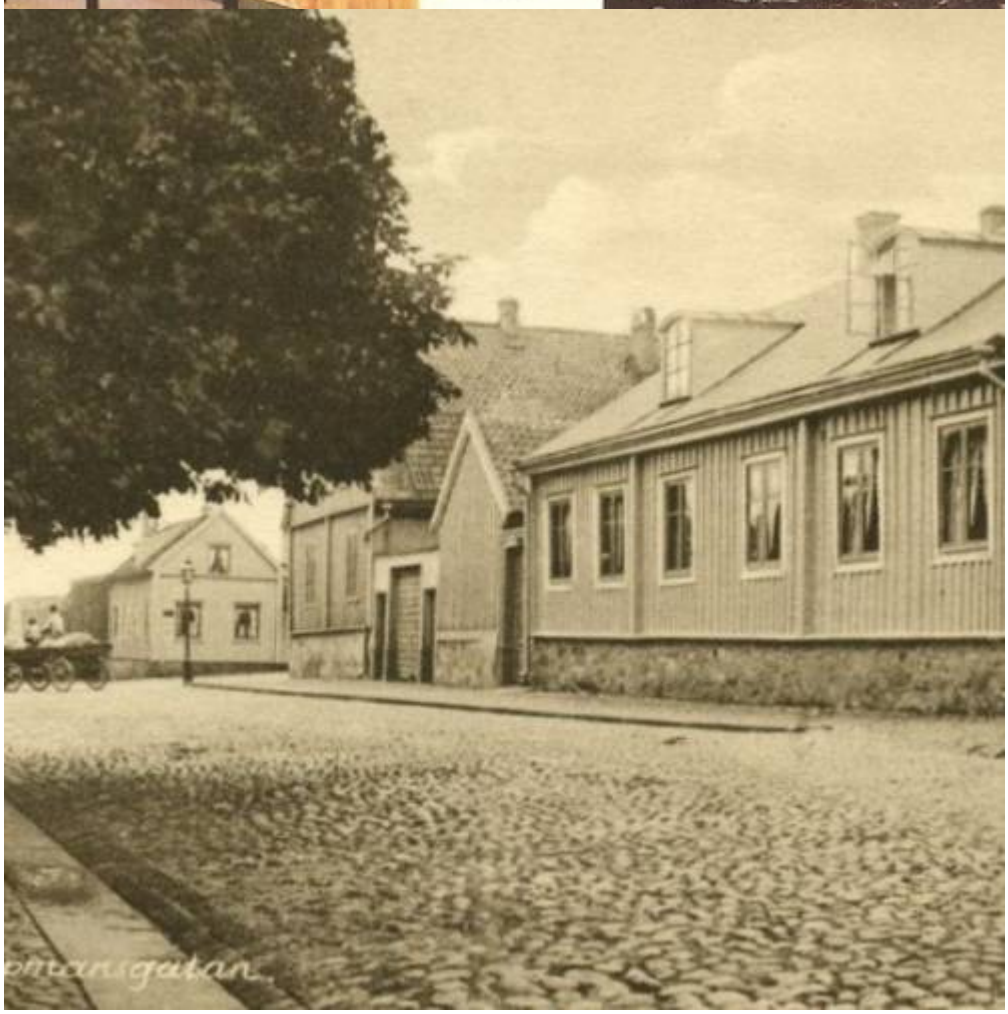


Kungsgatan.

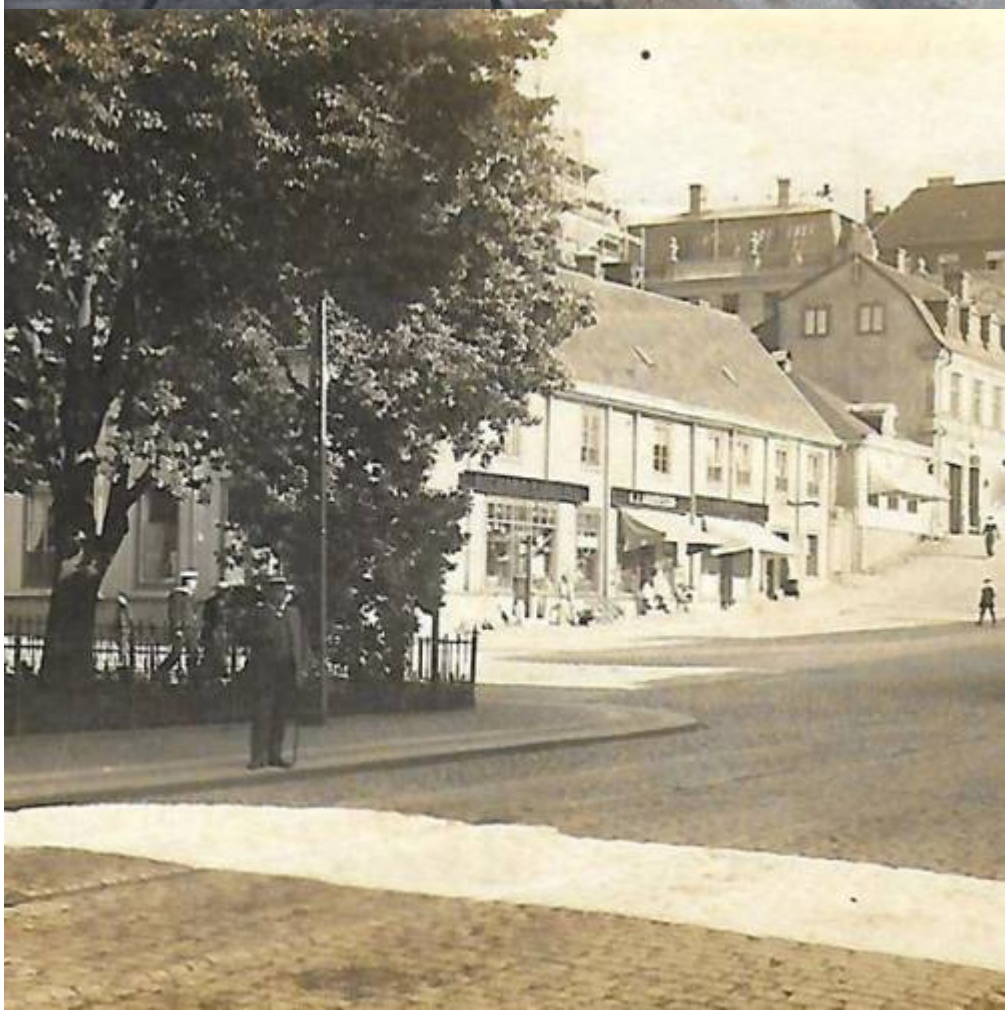



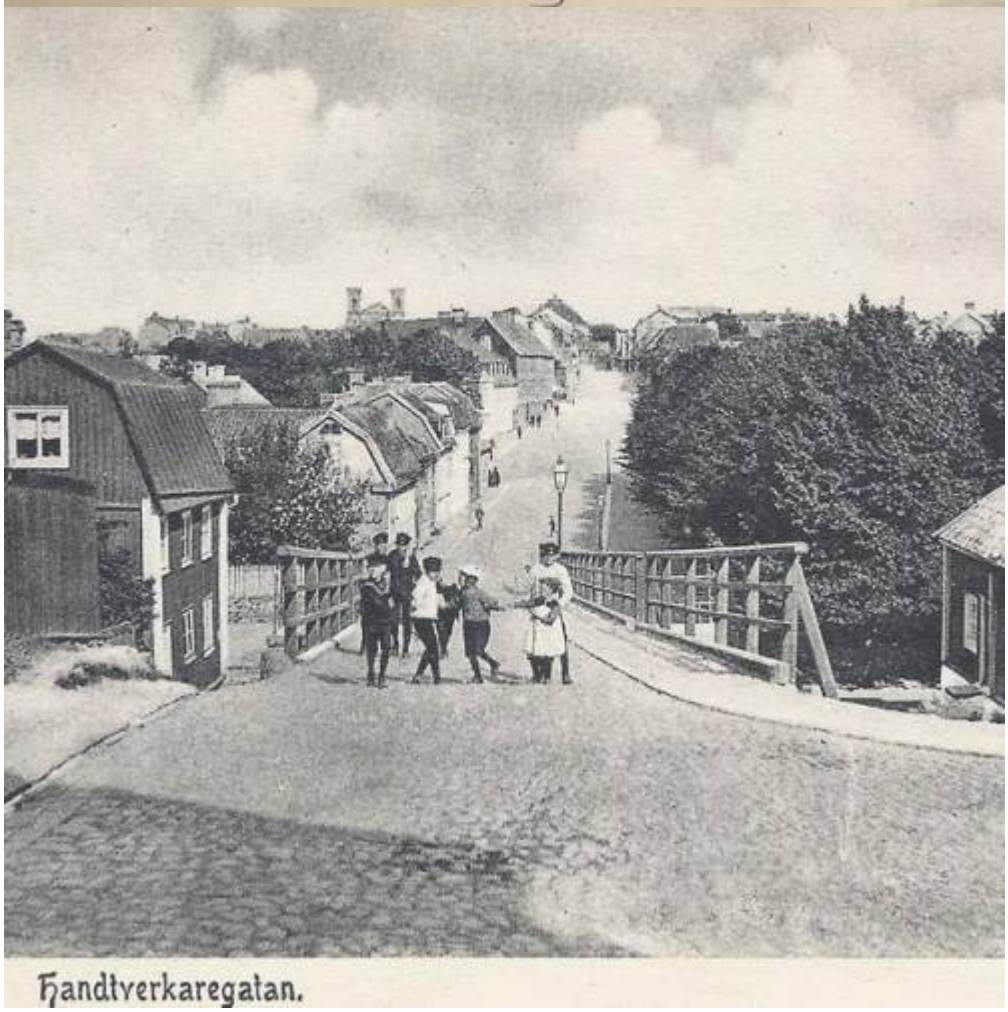
Handtverkaregatan.




Karlskrona. Fiskbron


Karlskrona

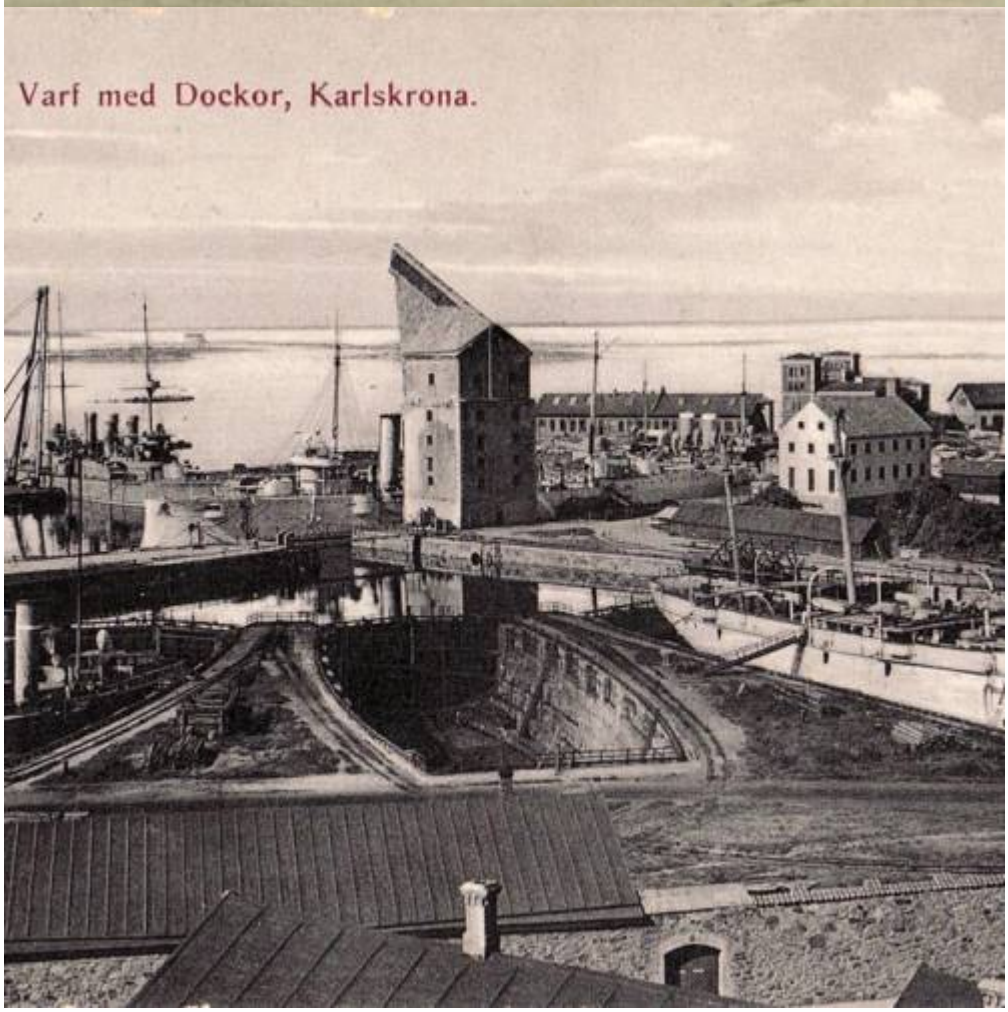
Varf med Dockor, Karlskrona.


sbacken.

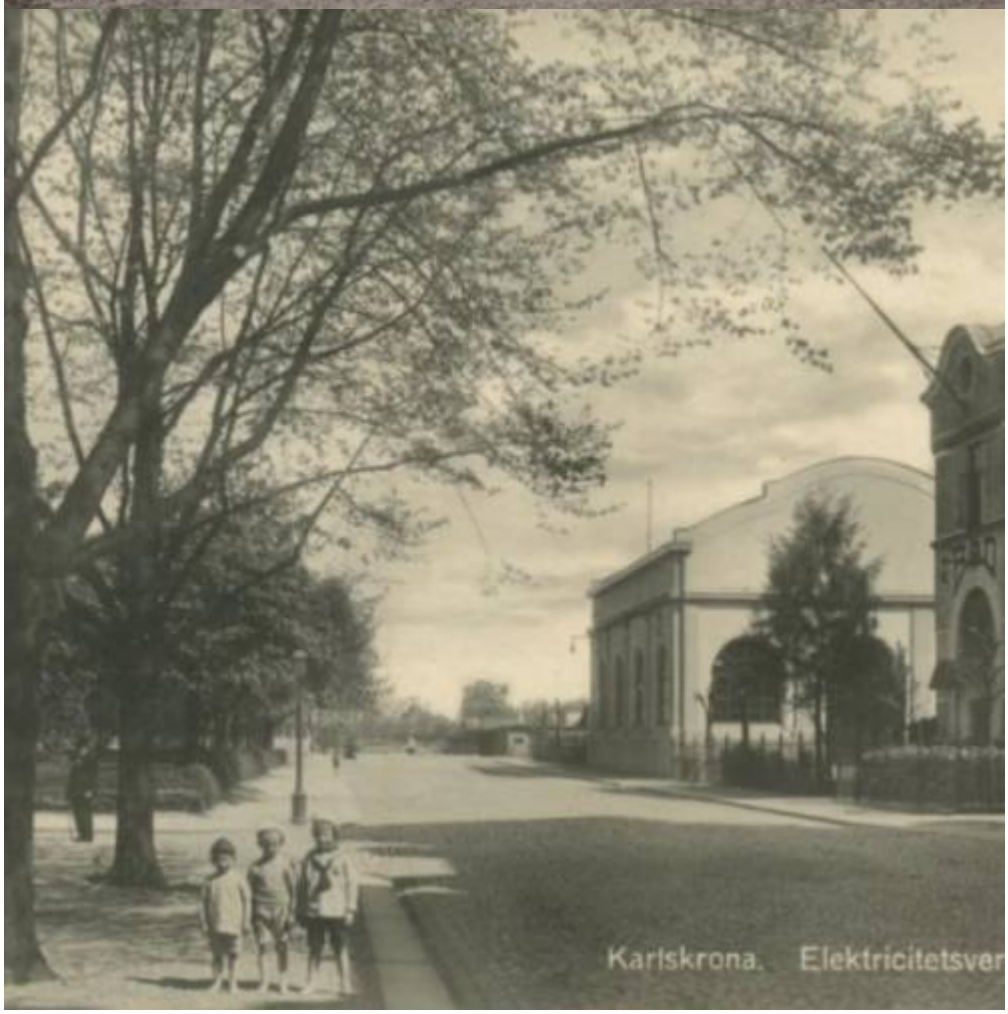
Karlskrona. Elektricitetsver

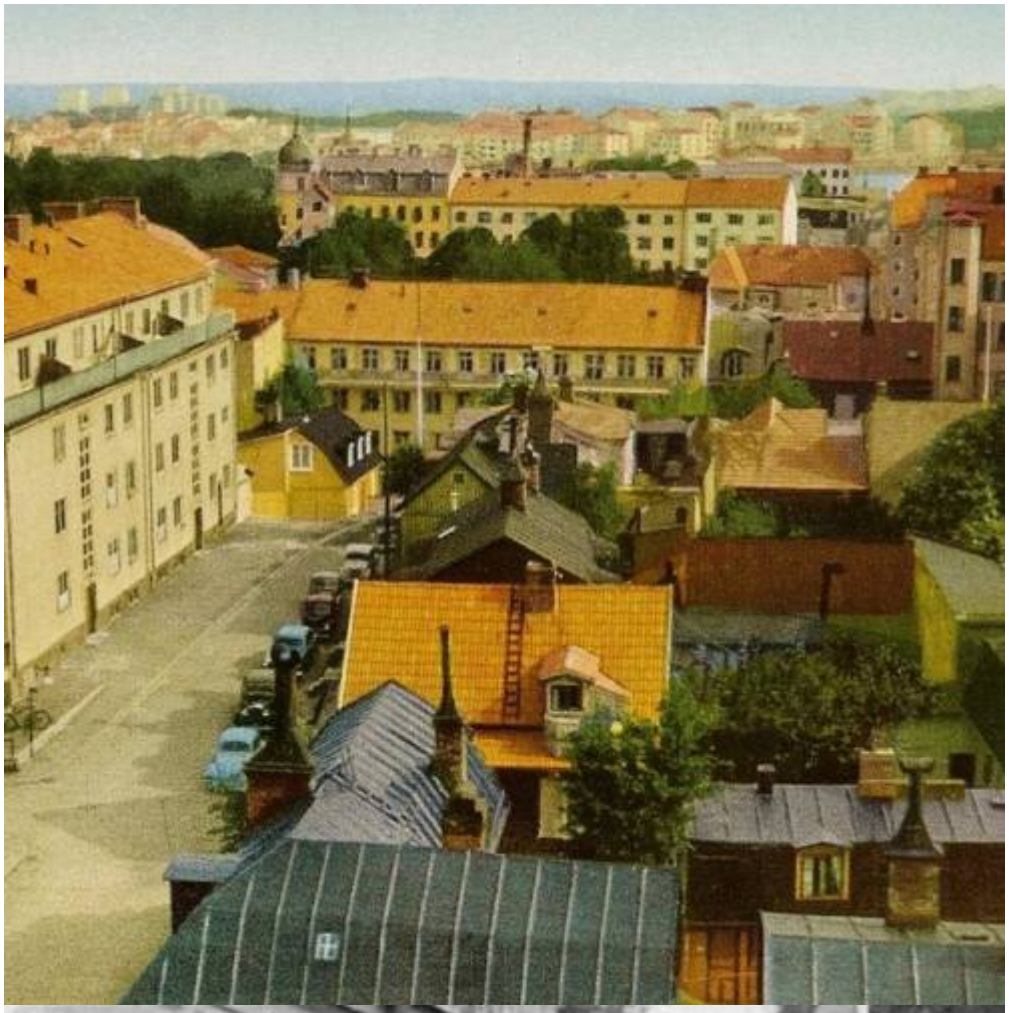





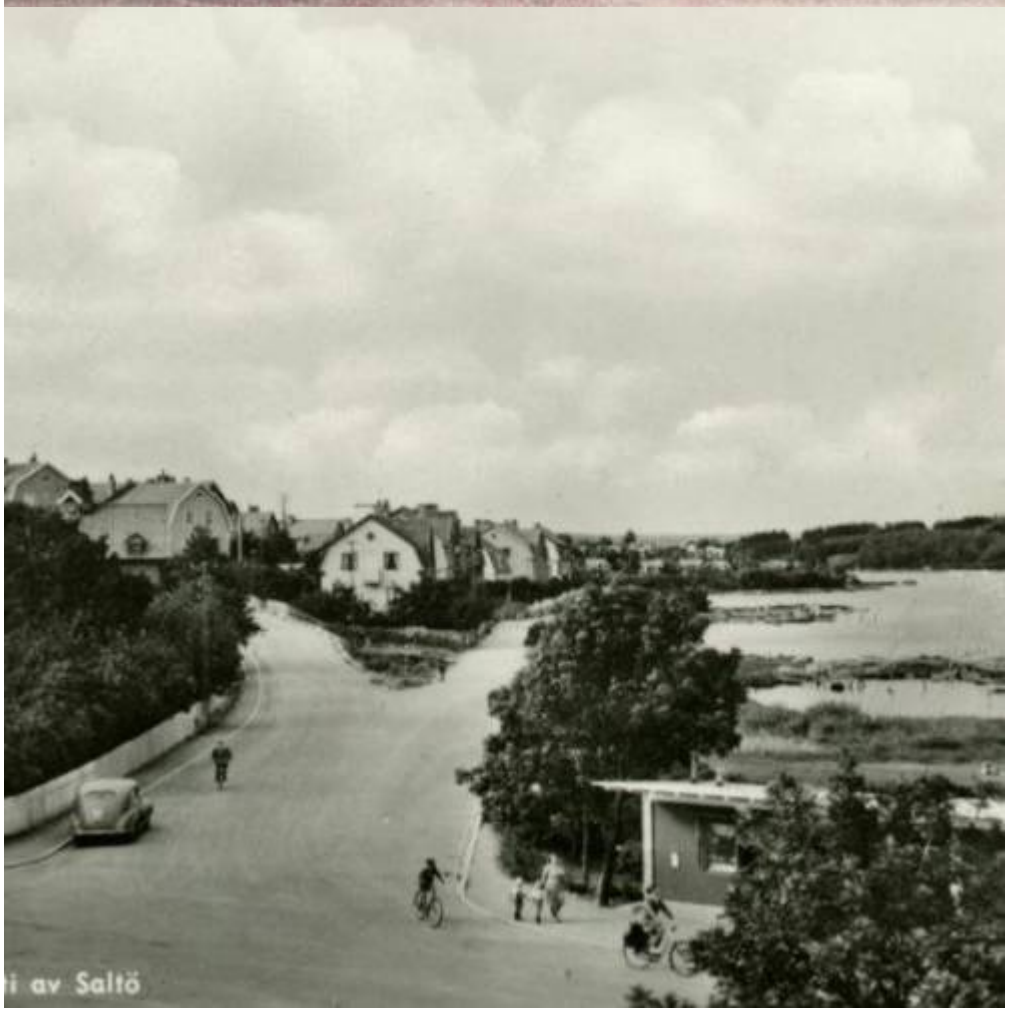
i av Saltö

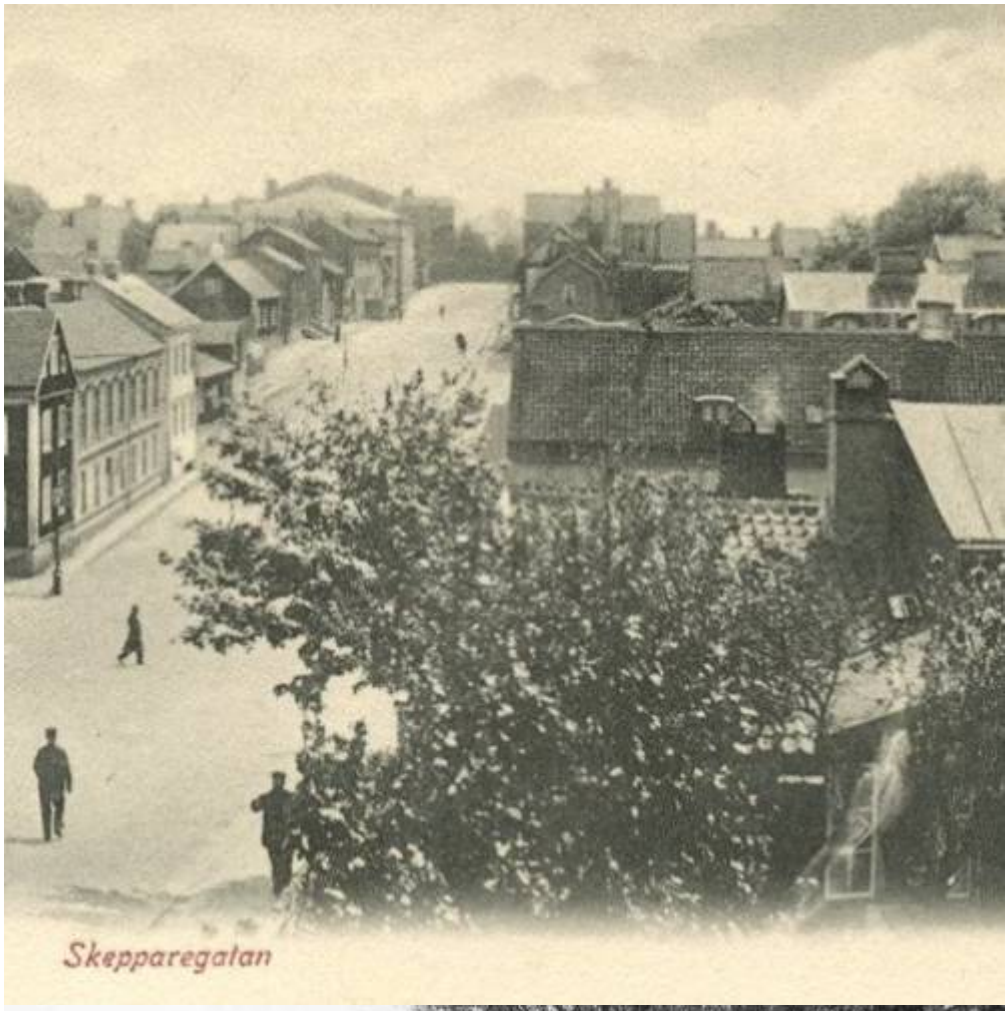
Skepparegatan







rhuset Carlskrona.



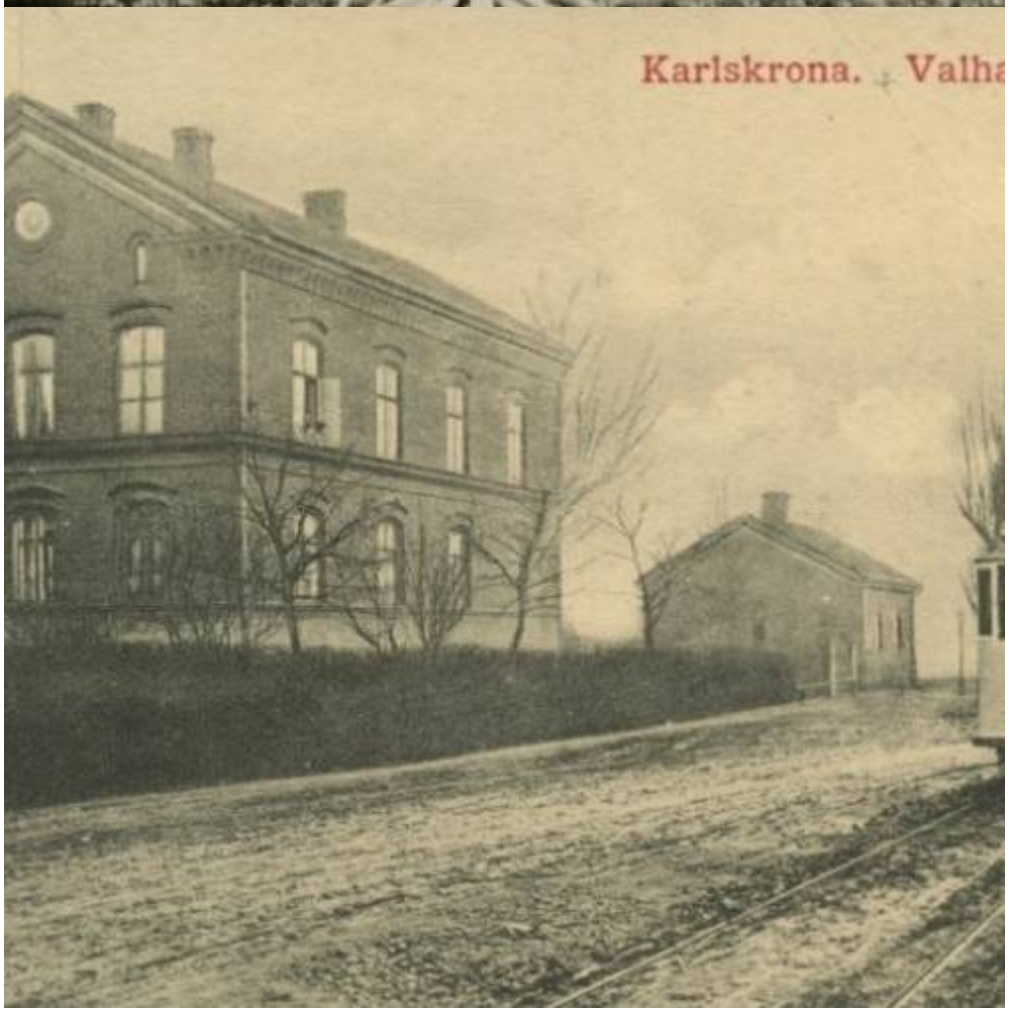
Karlskrona.








A.J.ANDERSSON
rtorget


örkholmen.


Konsum
berg.

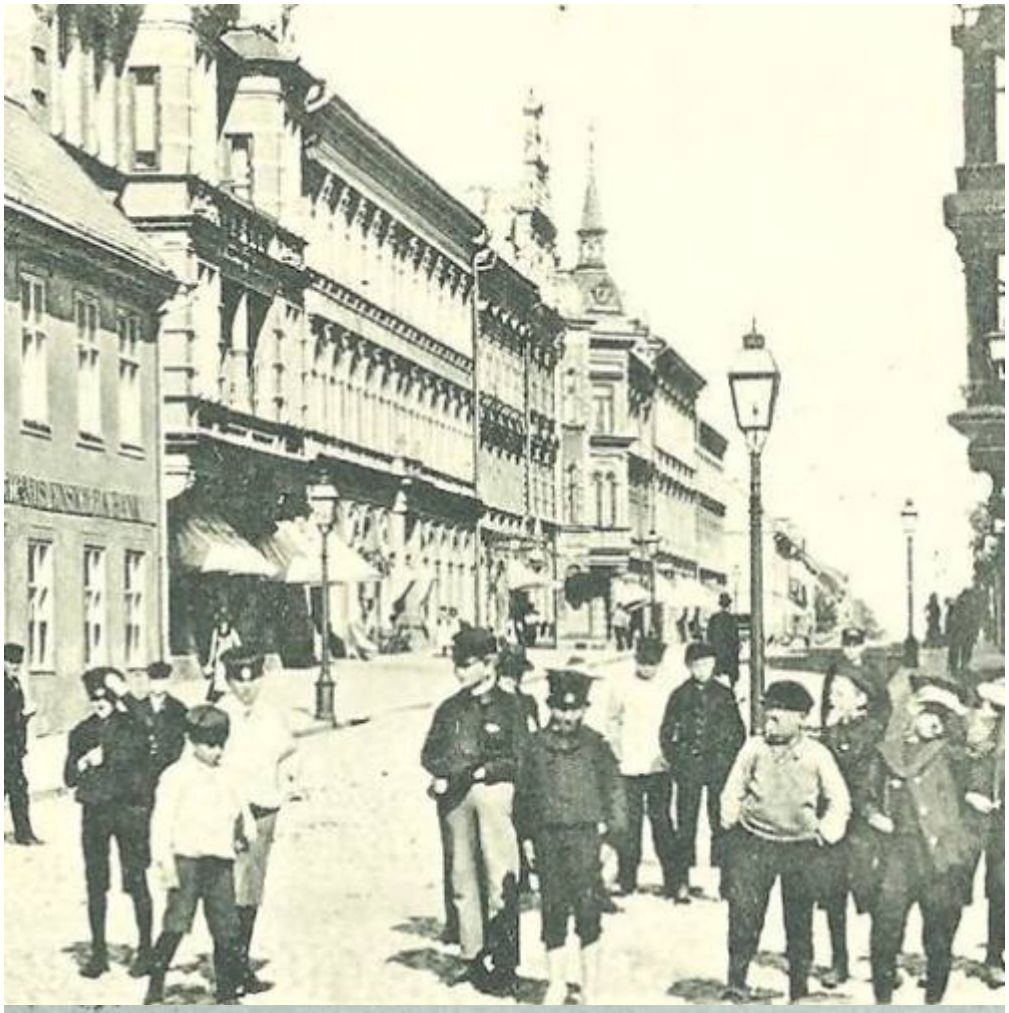


Smedjegatan
ILSSON

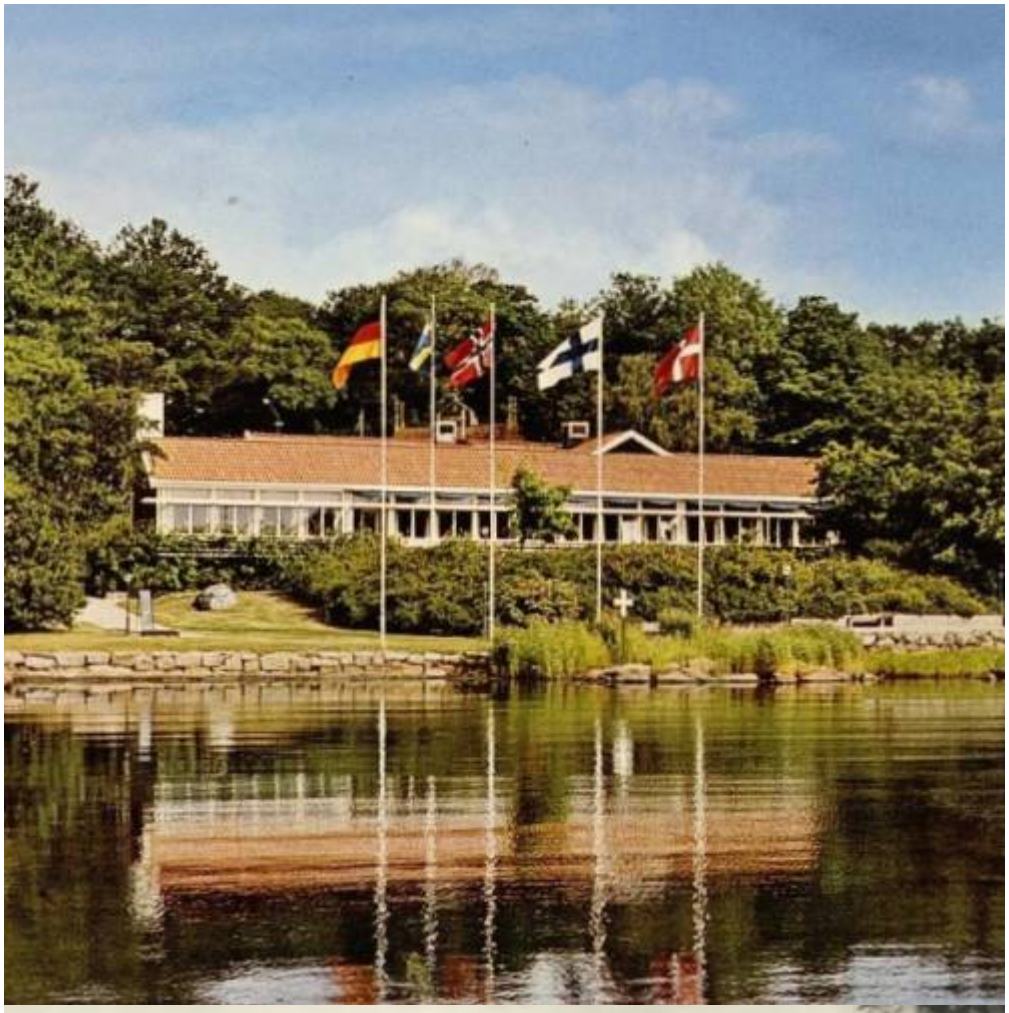




NA. Landbrogatan


VOLVO
E. SJÖGREN
unnavägen

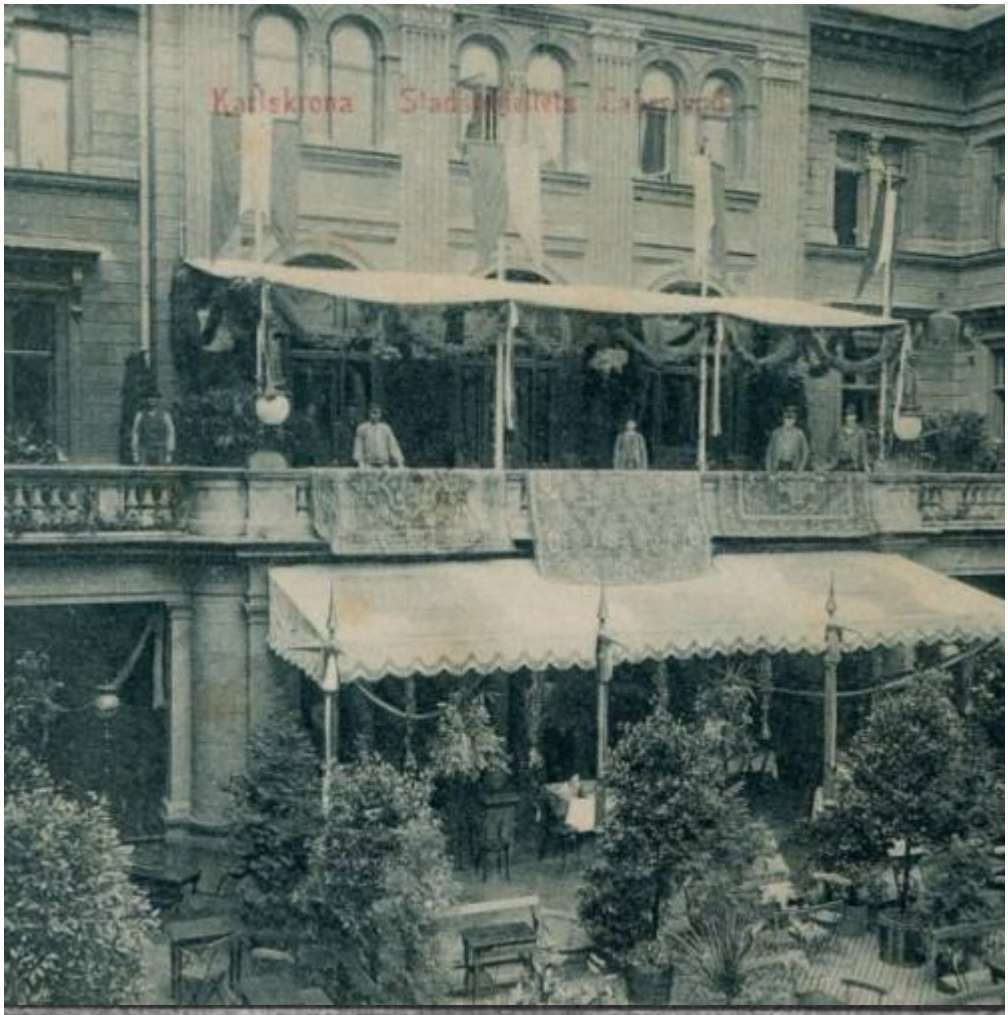




Ibrogatan, Karlskrona.

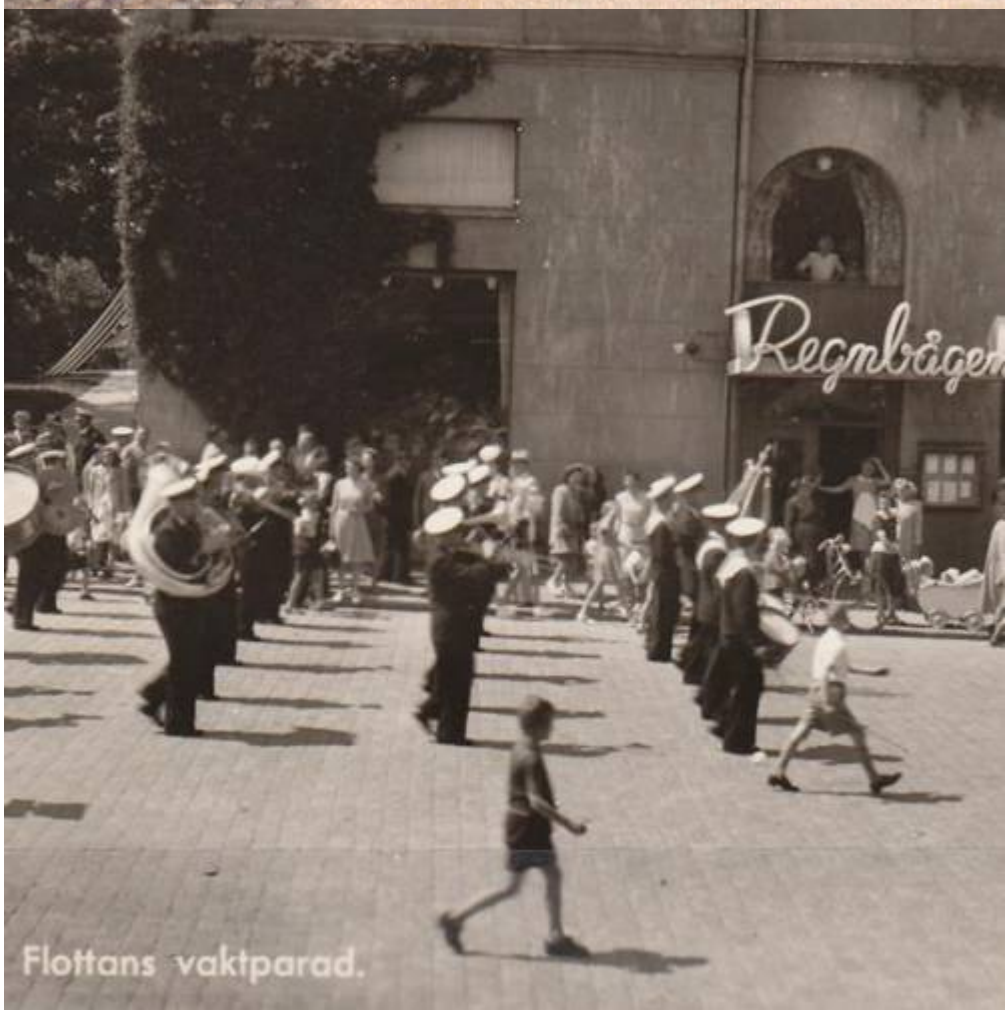
Regnbågen
Flottans vaktparad.


Koffardie Redden
Pottholmen
Neptuni Torg
Stor Torg
Prins gatun
Amiralitets Torget
Nya Amir. K.
Slätten
Artill. gård
Kungshalls Skans
Haffrun
Vakt Castell
Örlogs Skepps bron
Neptunus


KONDITORI


Karlskrona

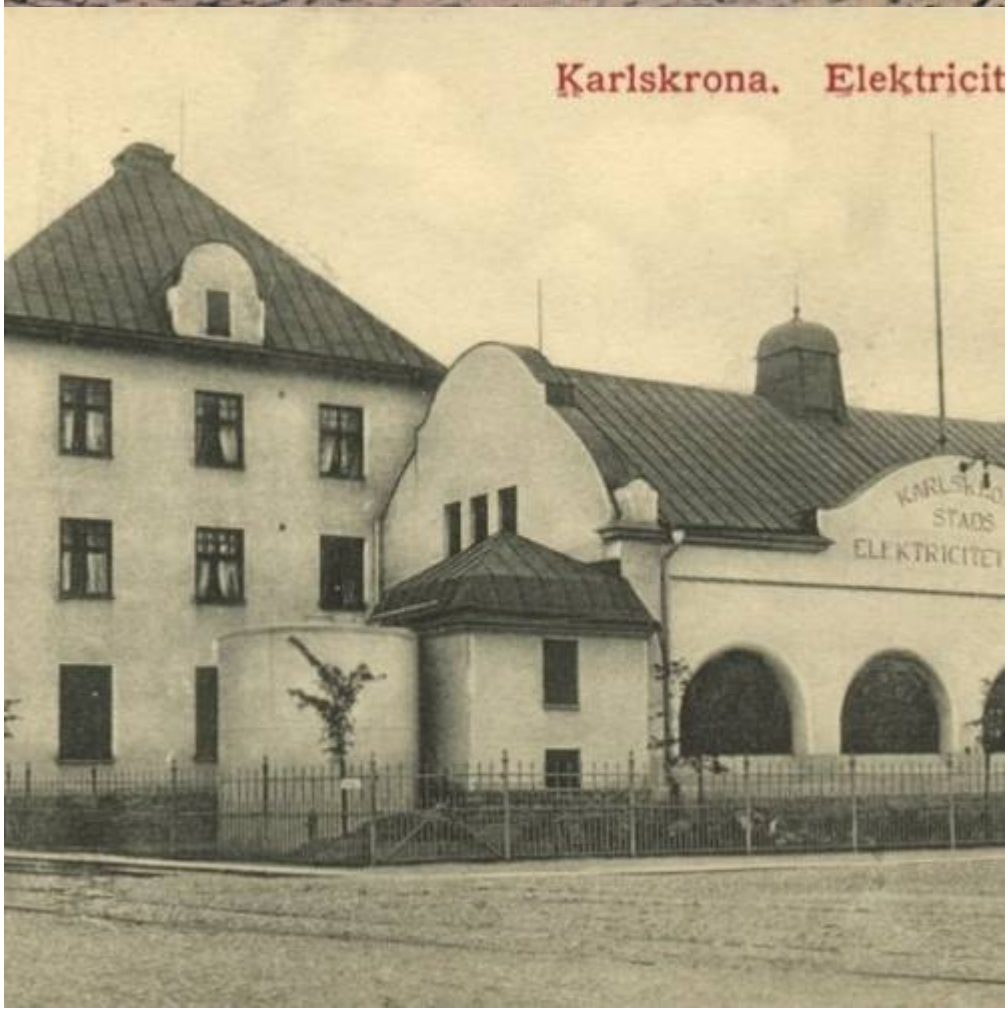
Karlskrona. Elektricit
STADS


Karlskrona.
Ö. Amiralitetsgatan

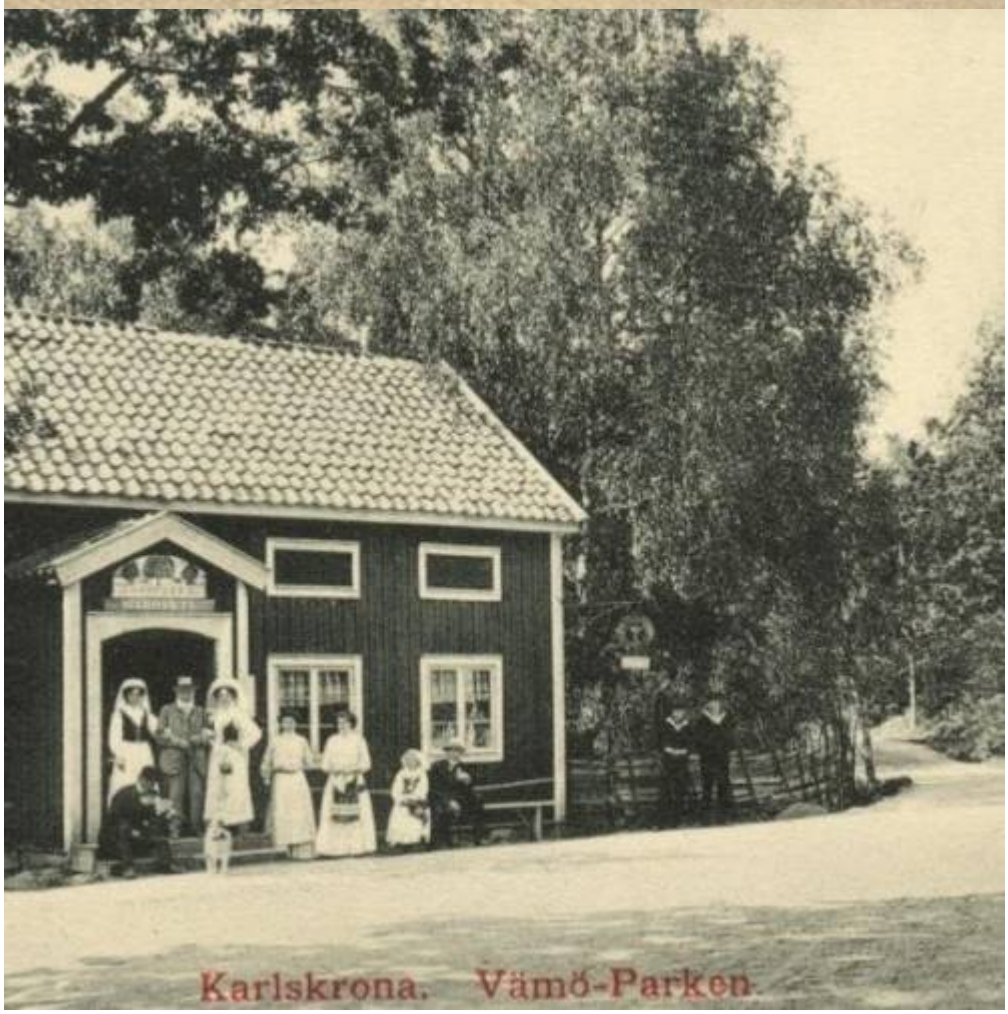
Karlskrona. Vämö-Parken


Karlskrona.

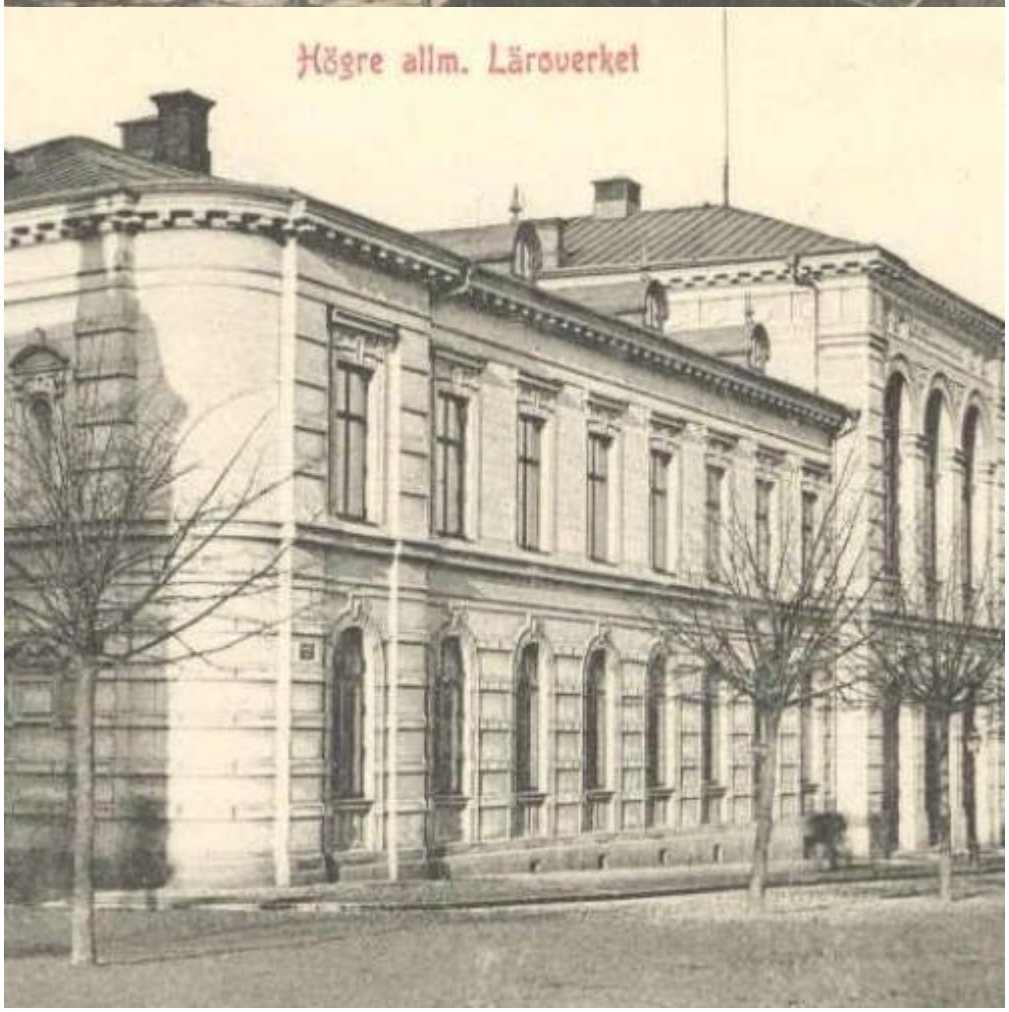
Högre allm. Läroverket




ttet. Karlskrona.


Karlskrona. Elektricit




Kustartillerikasernen

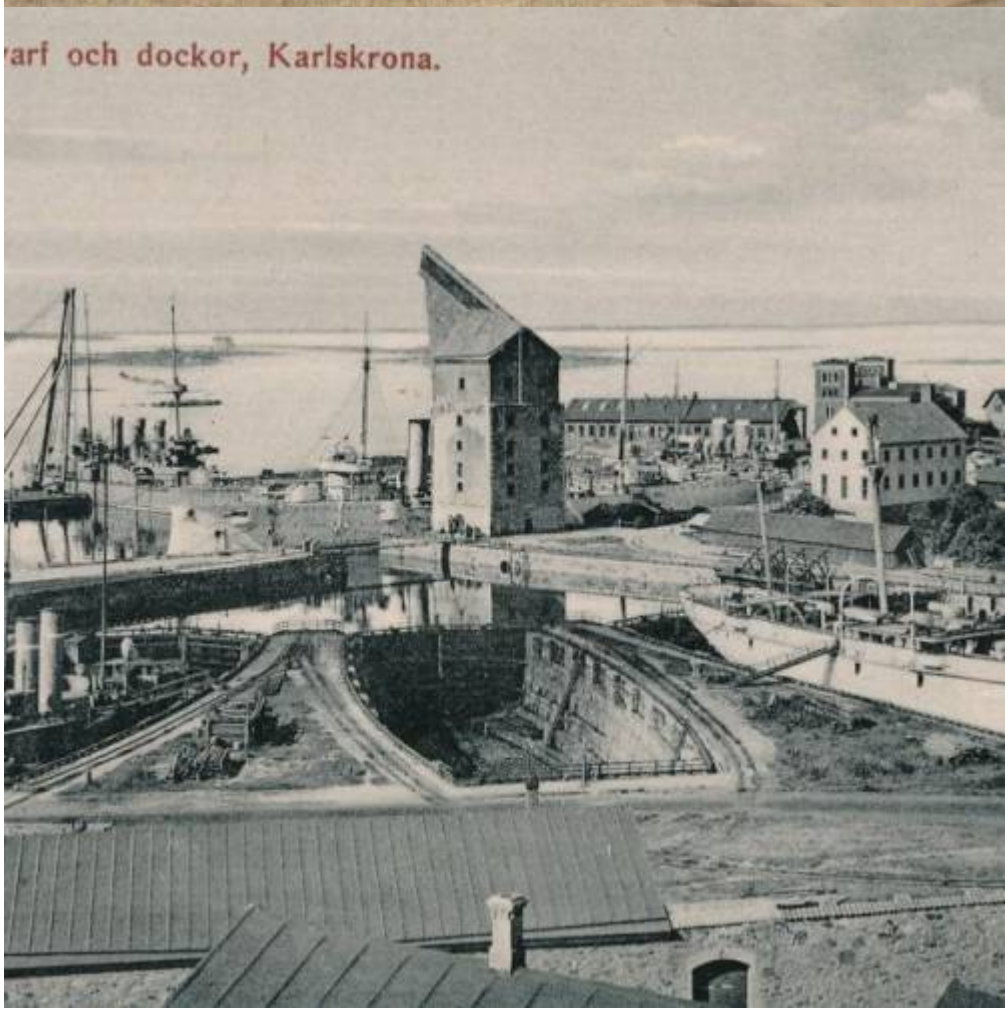
arf och dockor, Karlskrona.

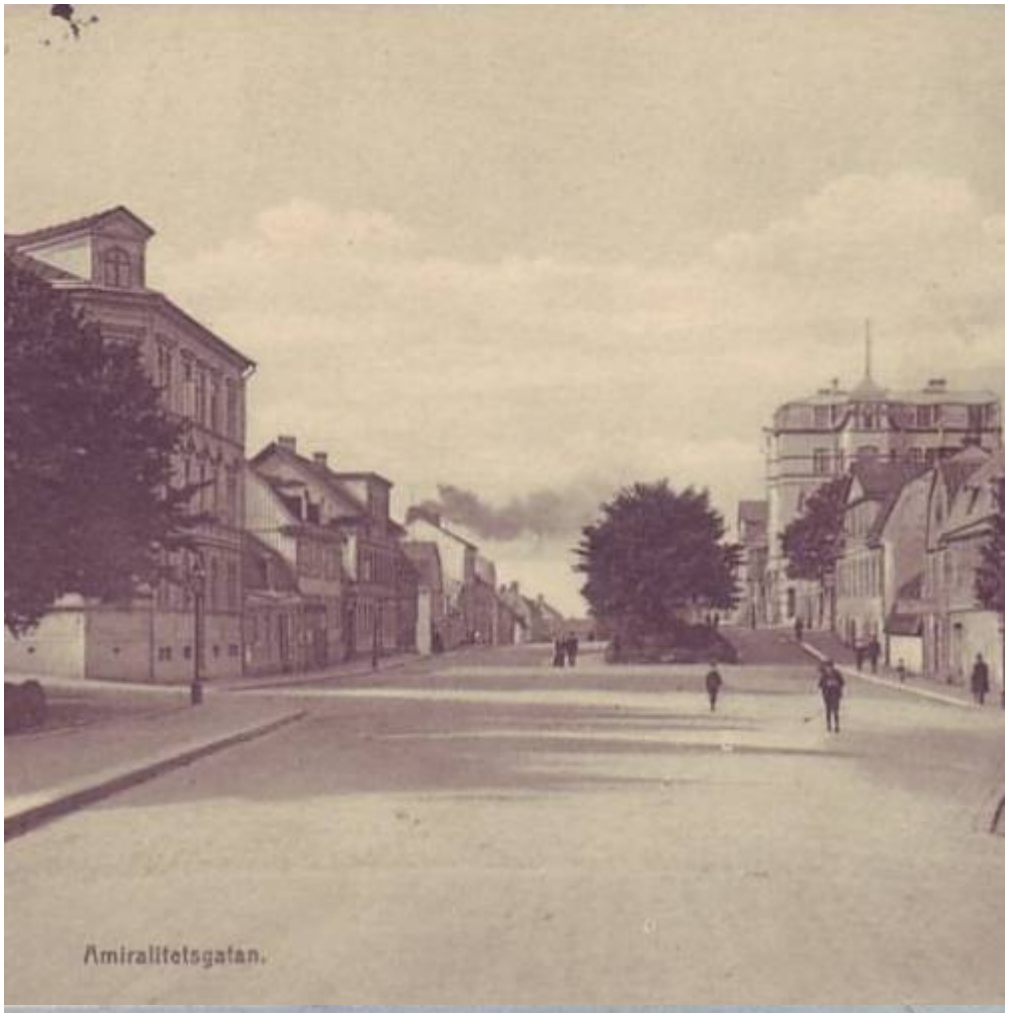
Amiralitetsgatan.


ona.
från Bergåsa.

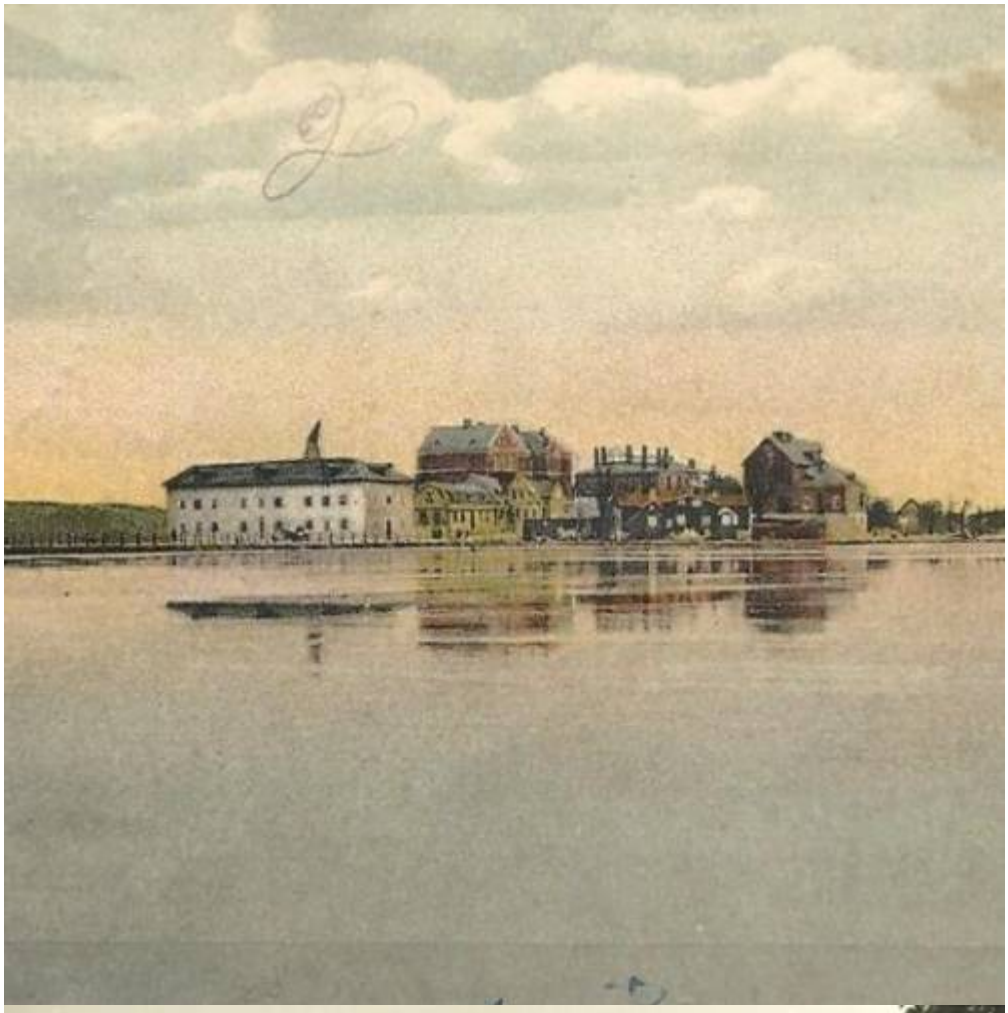


dsskolorna i Karlskrona.






Handtverkaregatan
Carlsk

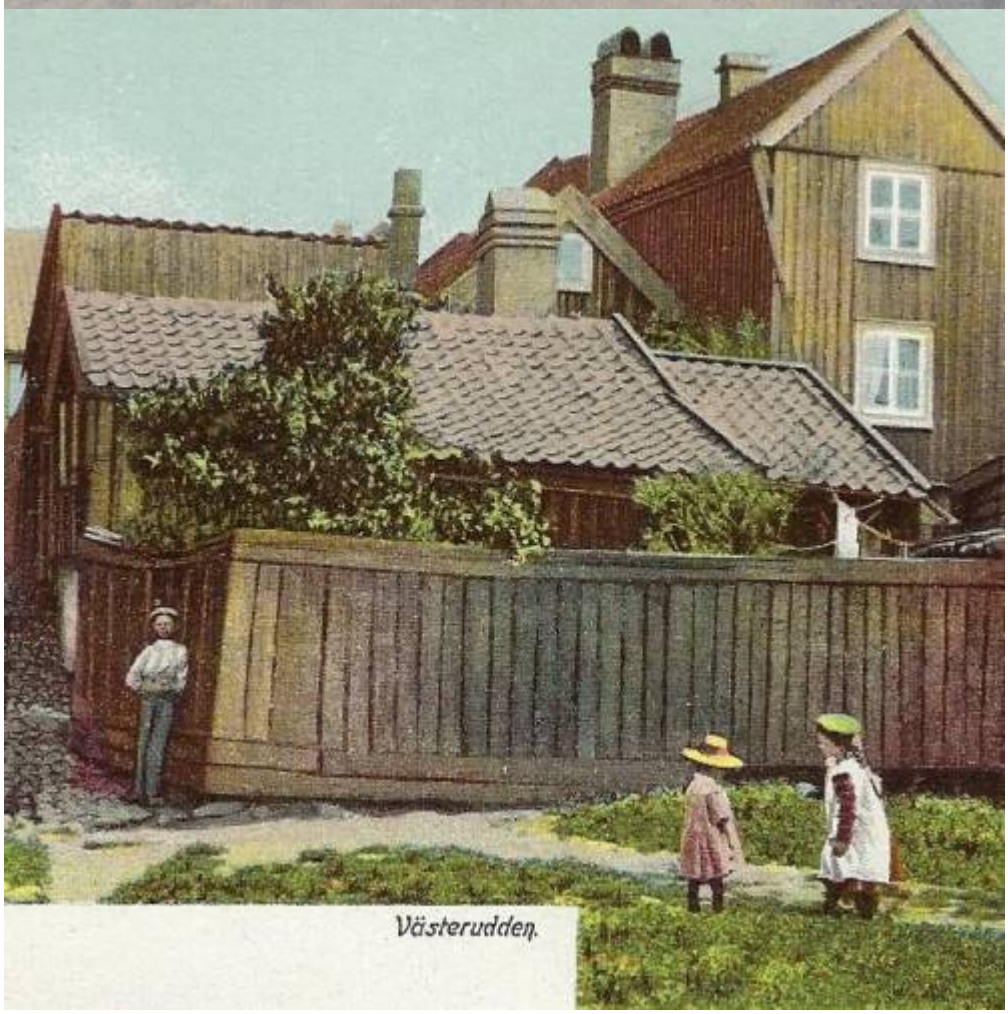
Västerudden.



dhuset, Karlskrona.
SSONS PAPPERSHANDEL, KARLSKRONA

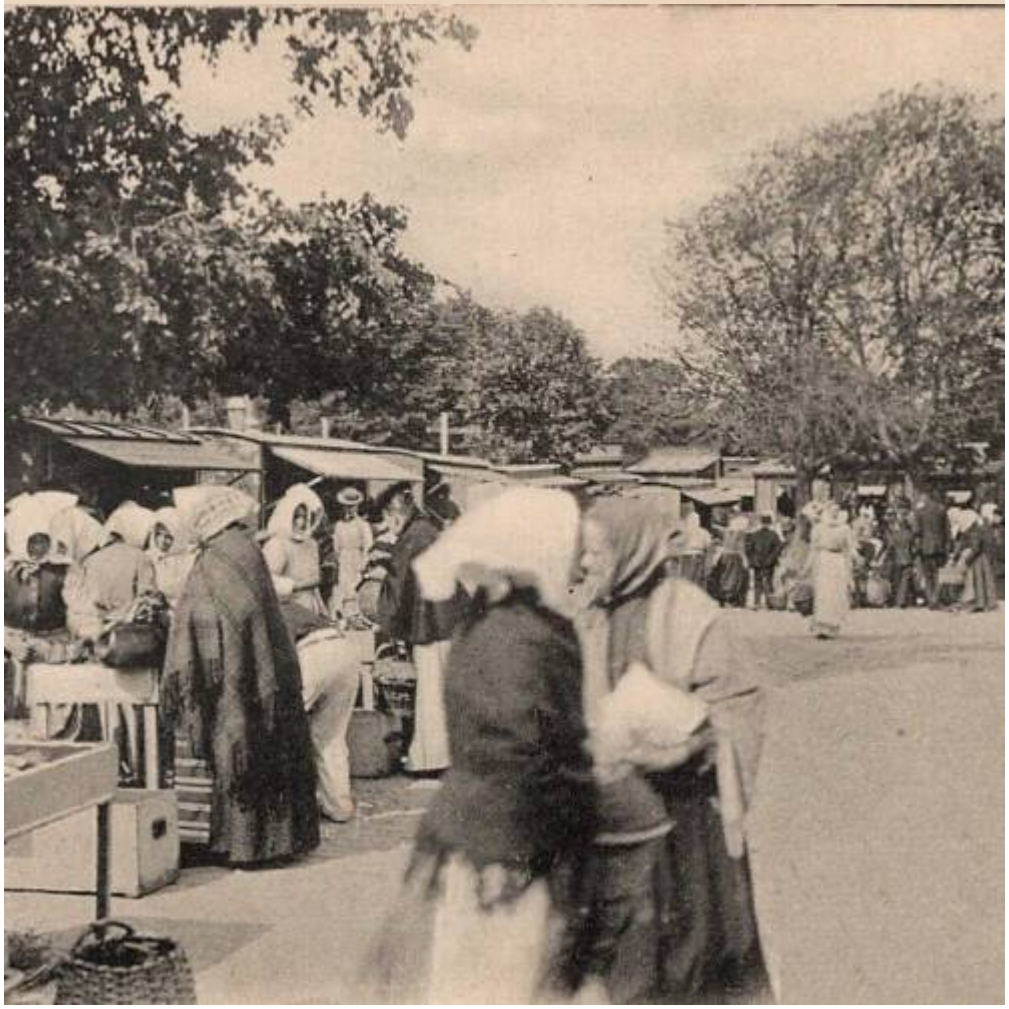




na. Borgmästarefjärden.



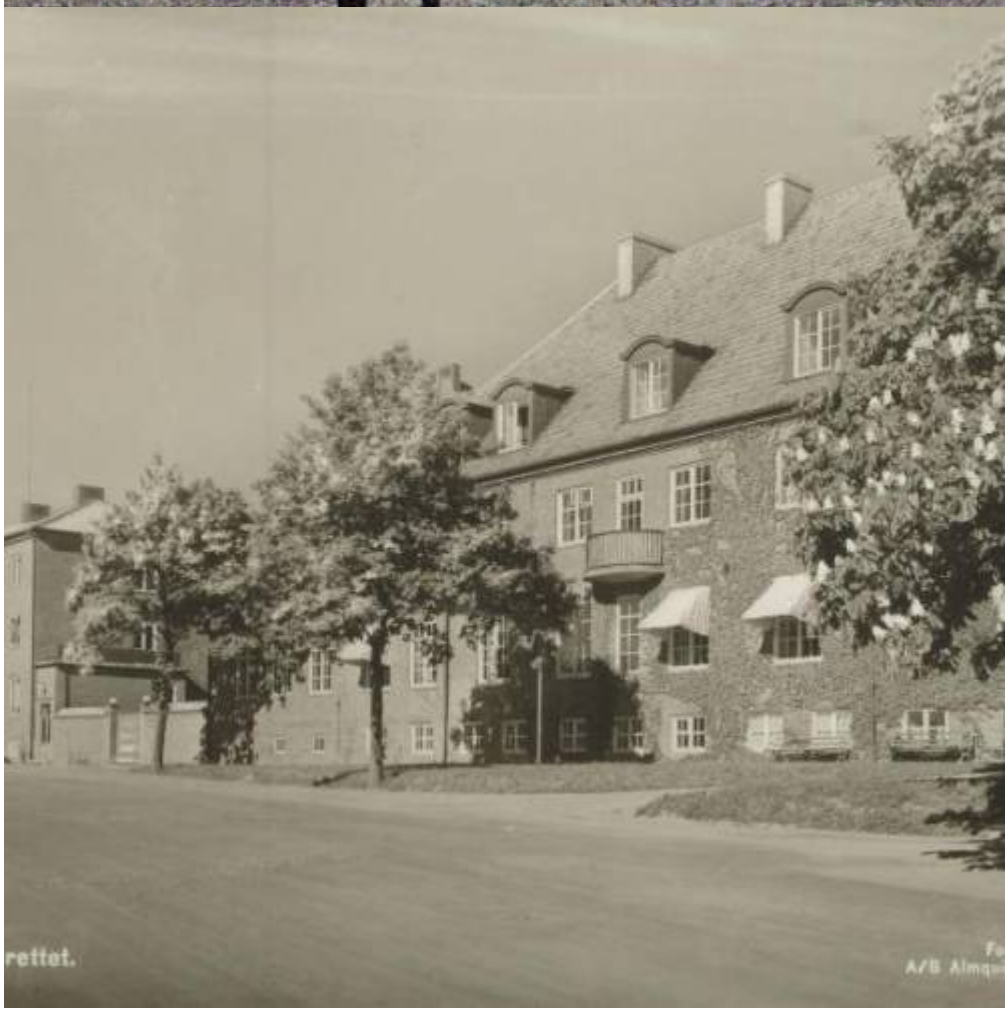
rettet.


Kungsgatan med parken.

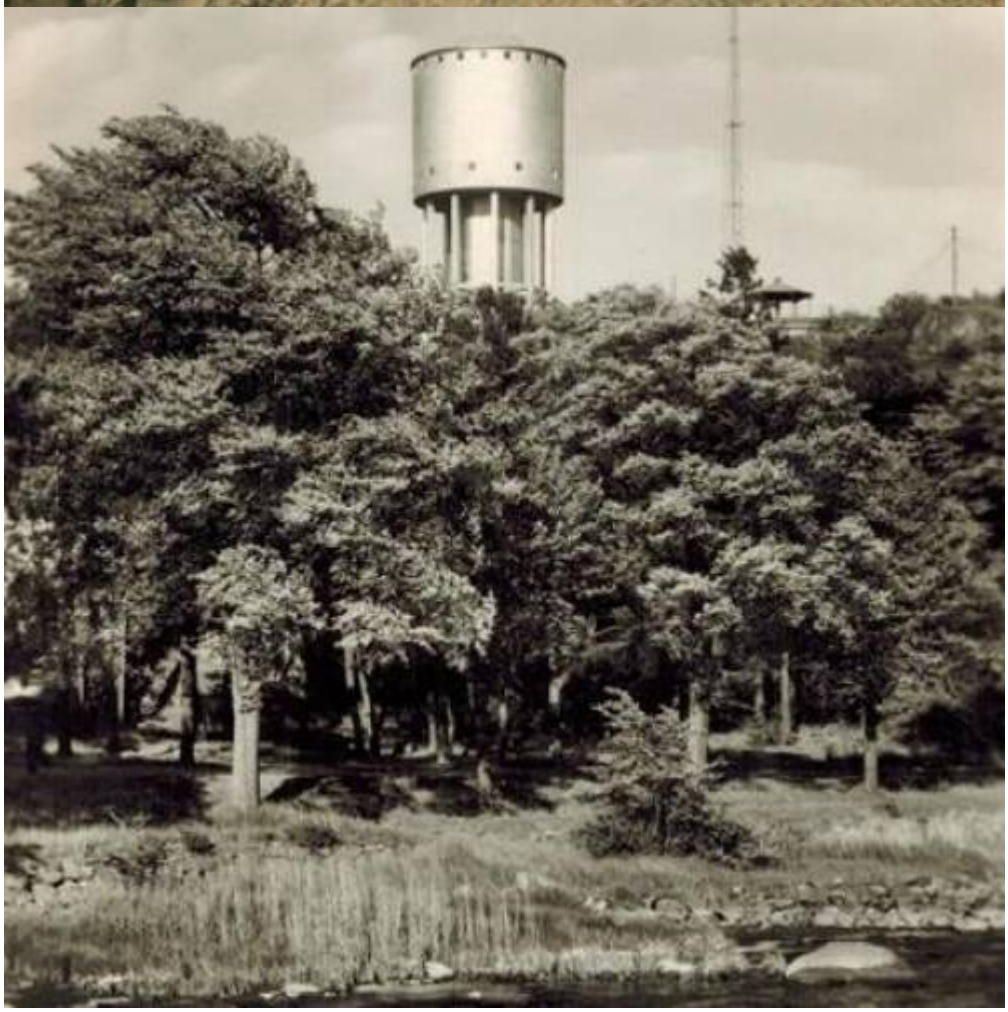



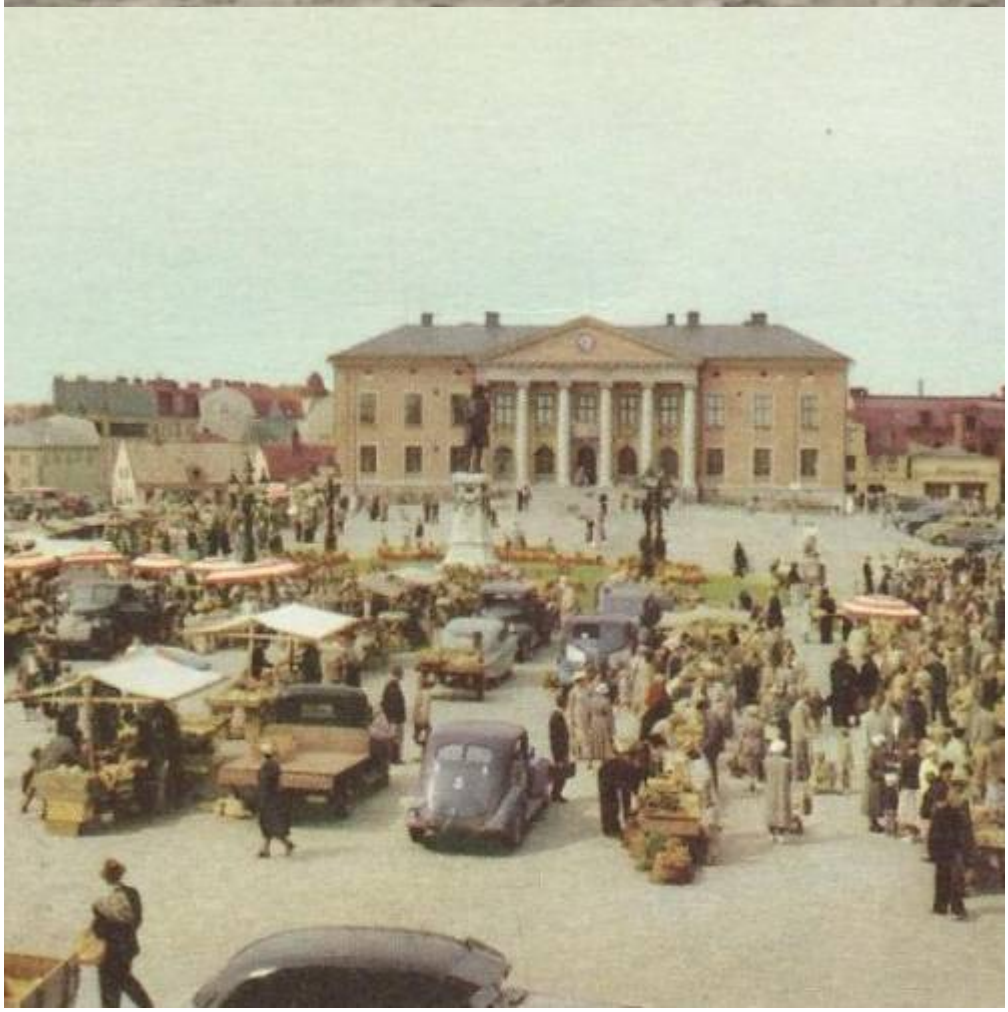


Karlskrona d. 21. 6. 02.

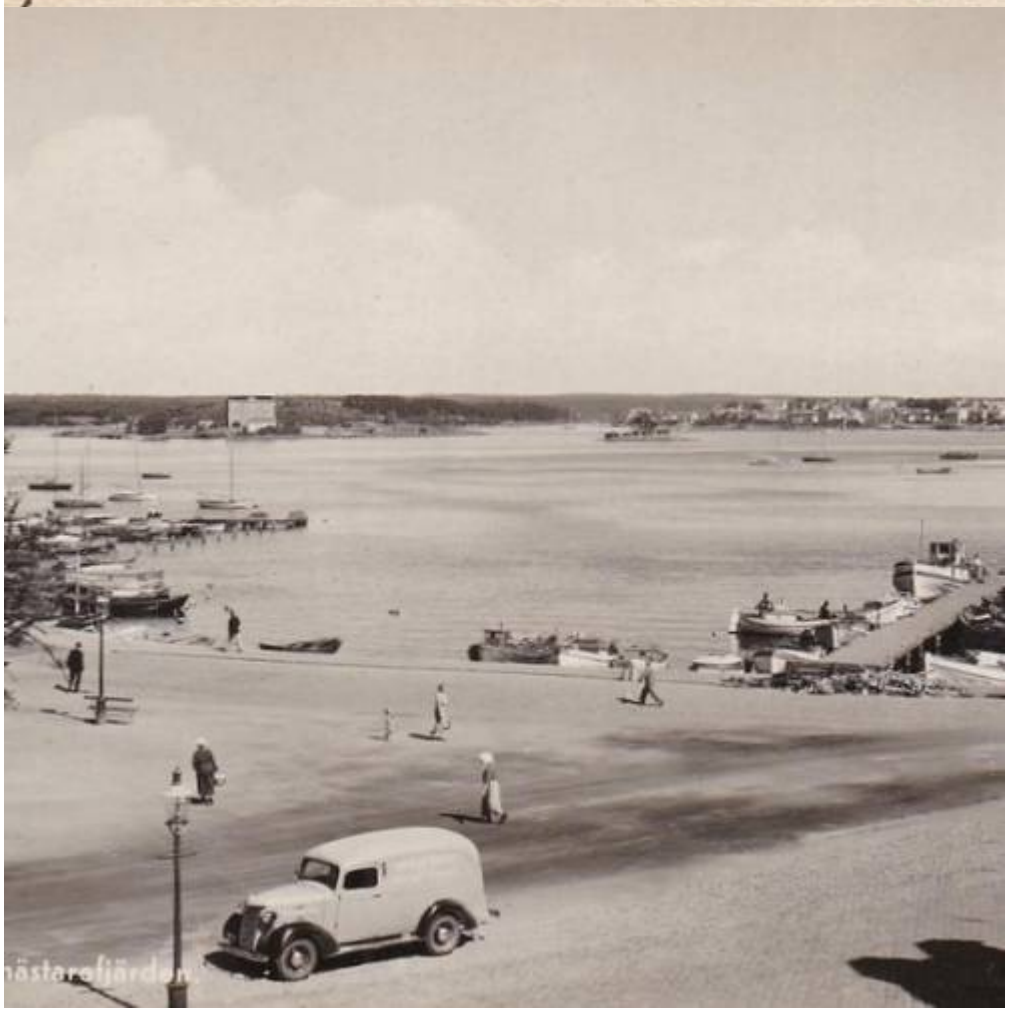


Örlogsvarfvet

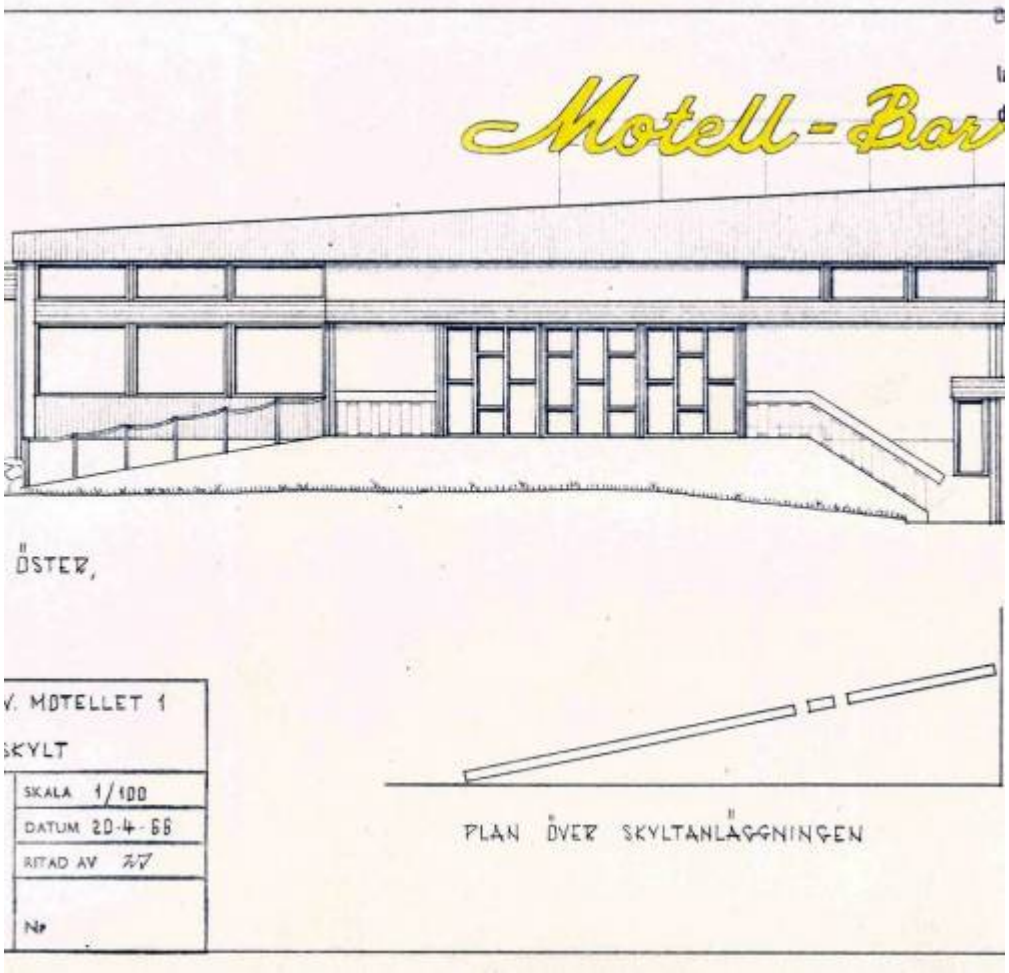
Motell-Bar
ÖSTER,
V. MOTELLET 1
SKYLT
SKALA 1/100
DATUM 20-4-66
RITAD AV
Nr
PLAN ÖVER SKYLTANLÄGGNINGEN


Karlskrona, Hotell Stork

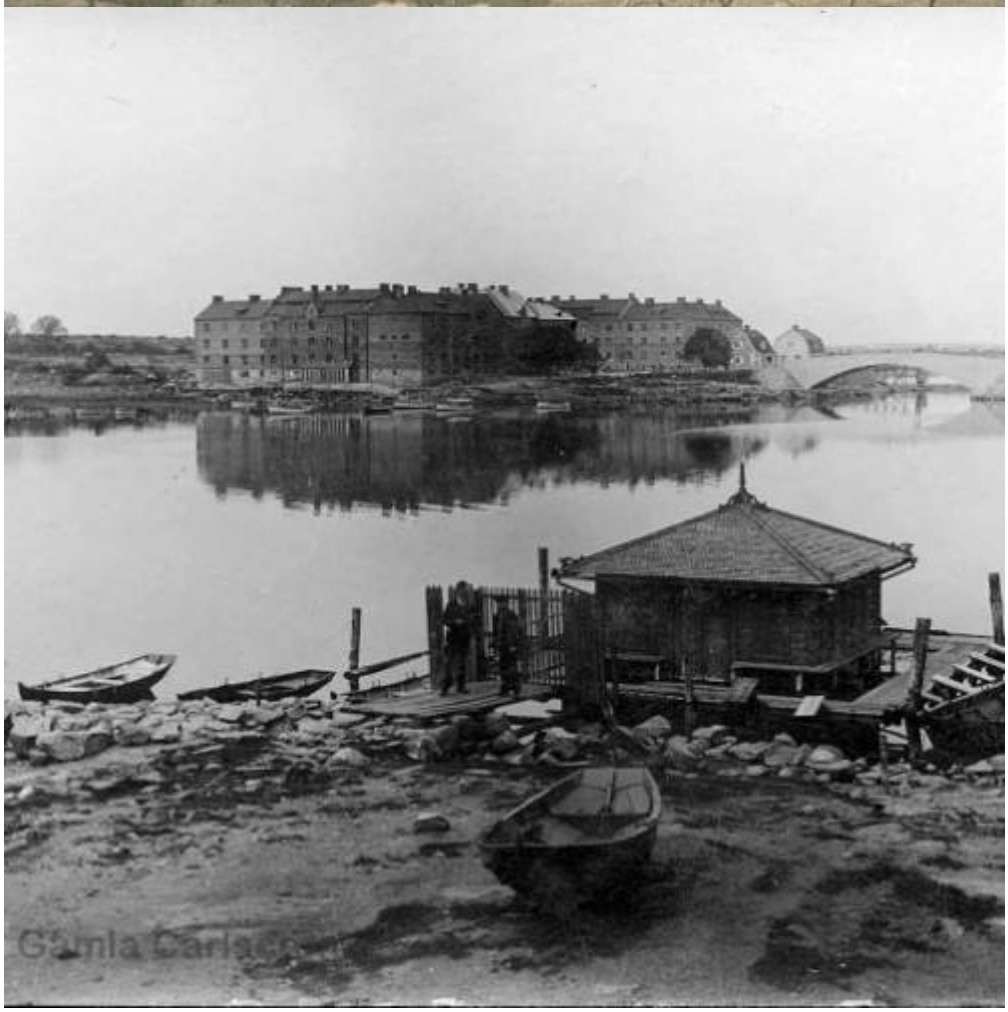




15 MARIEDAL






Gamla Carlscrona


Ronnebygatan.



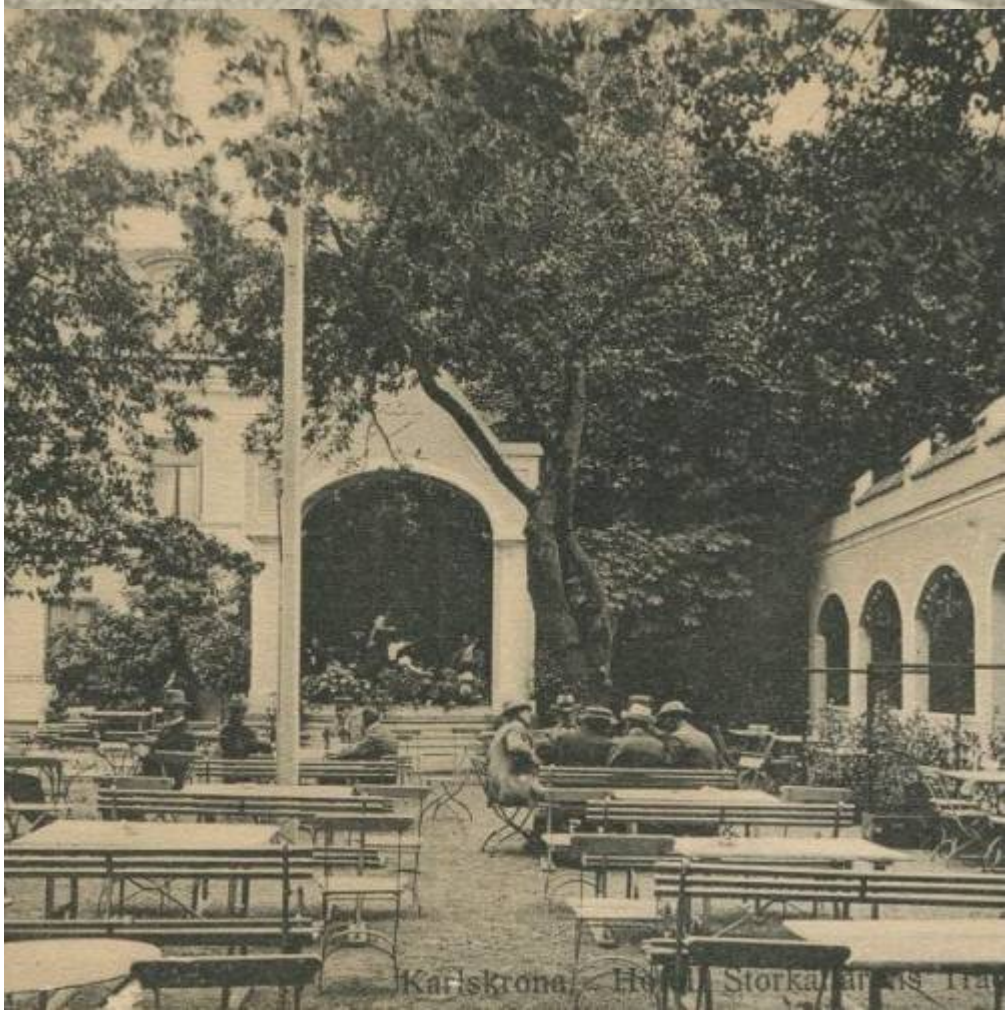


Björkholmen, Karlskrona.


Karlskrona. Valhallavägen.


ICA



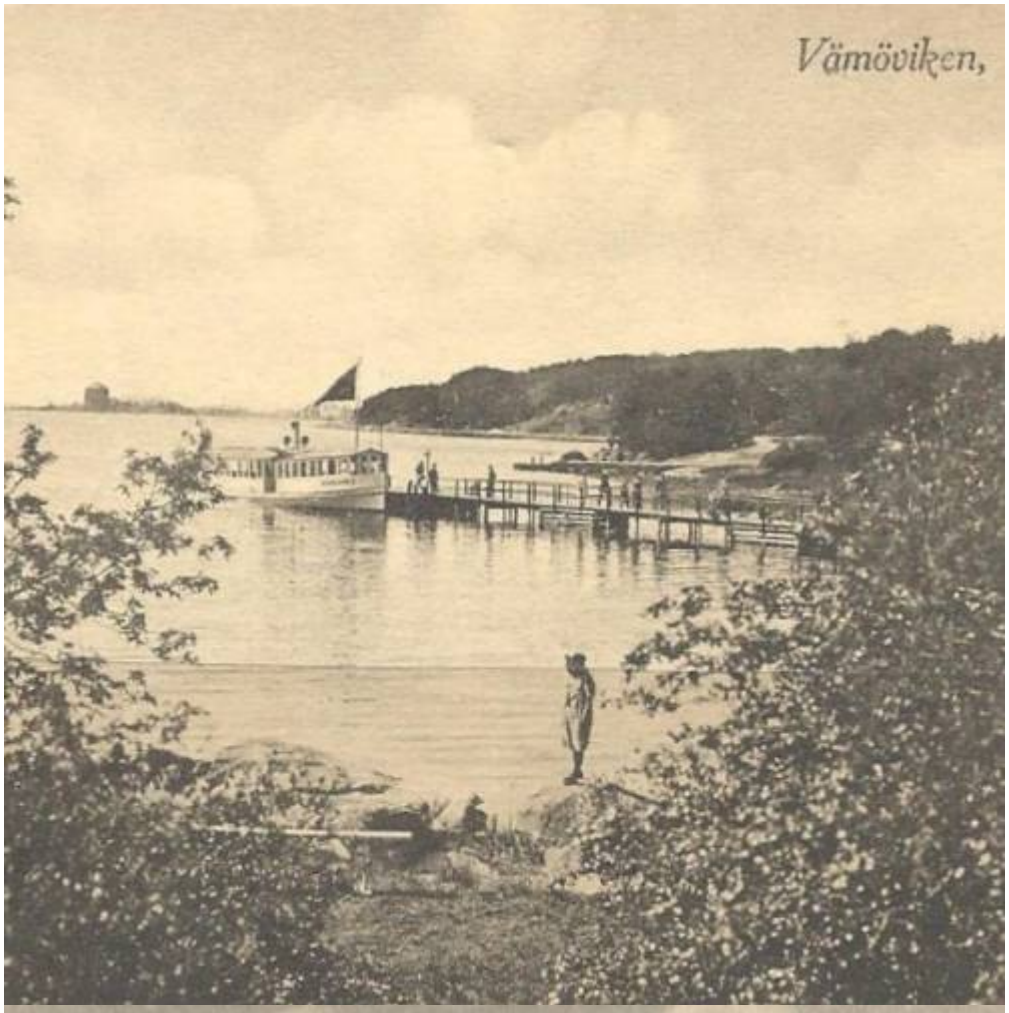
Vämöviken,

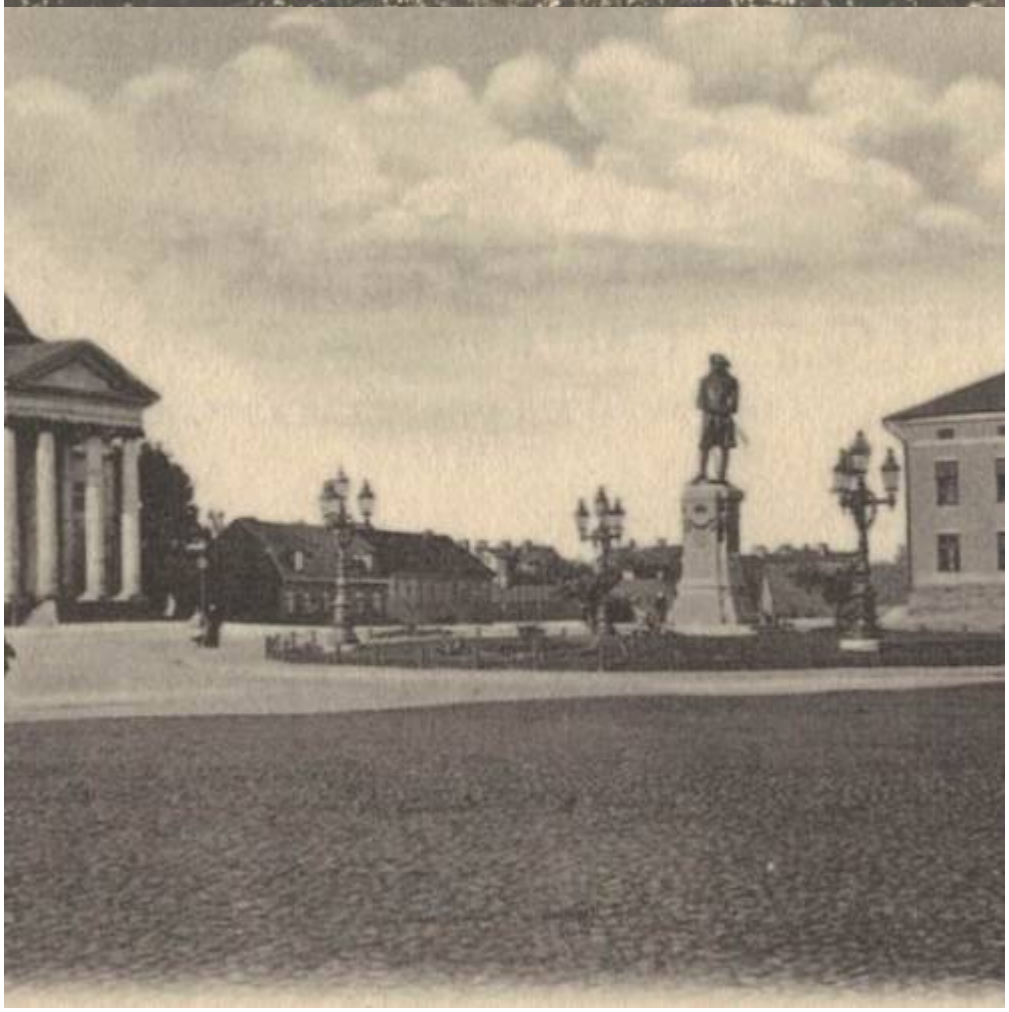


a
Östra Ami
ens Papperah.

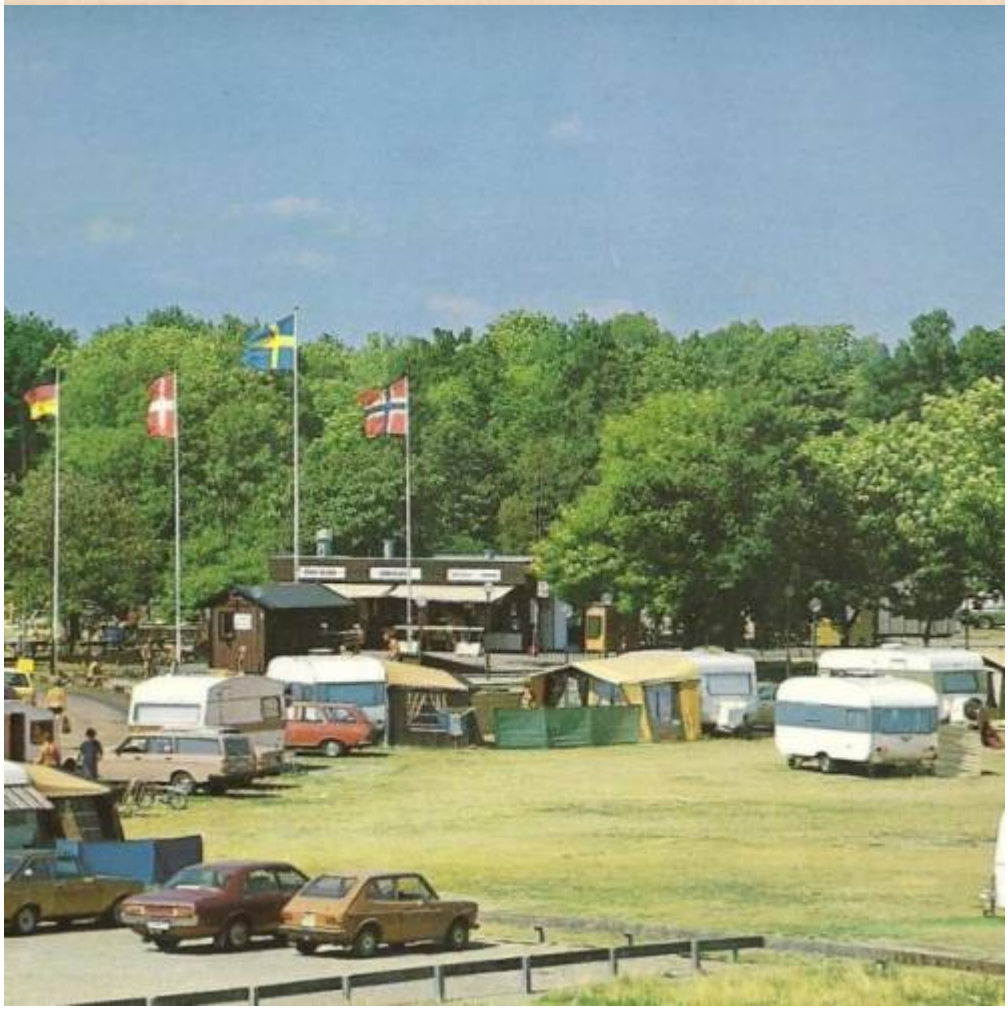


IDROTTSPARK
tsen.


Stadshotellet.



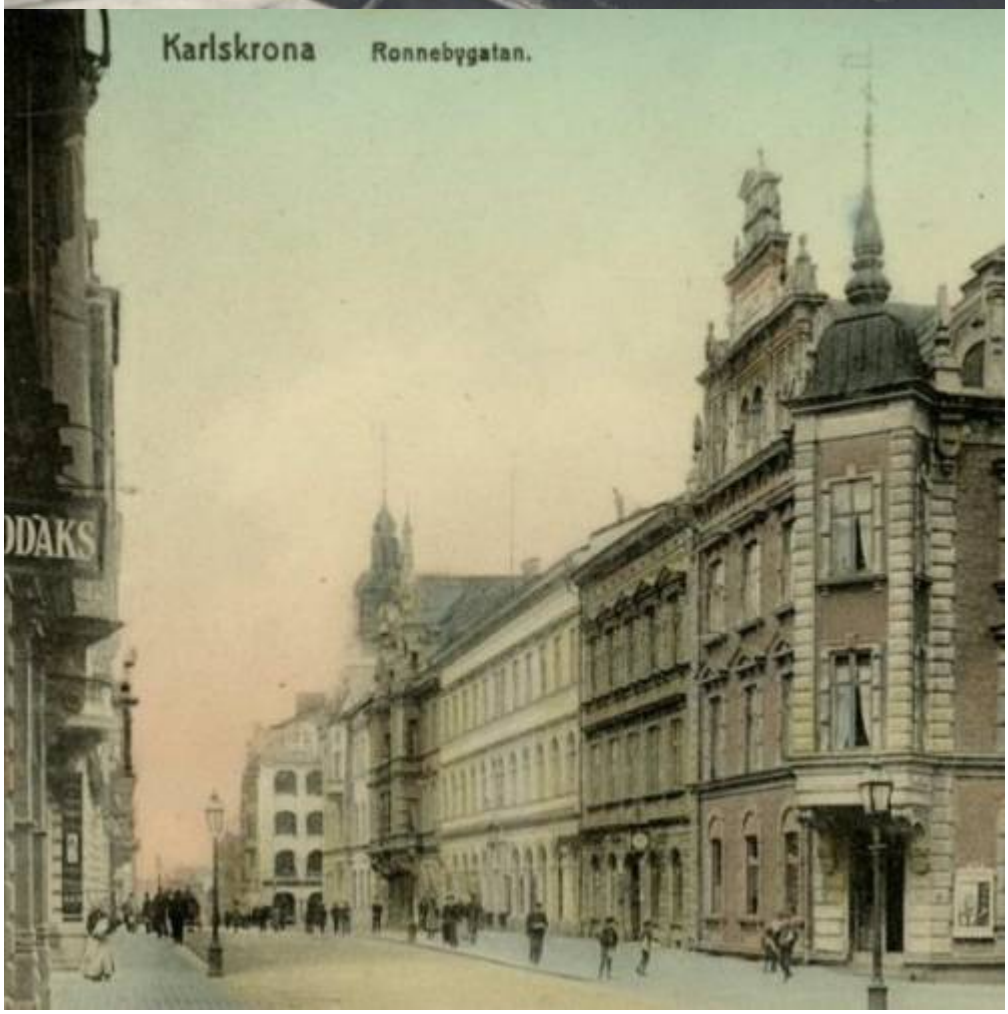
Karlskrona
Ronnebygatan.
ODAKS


FredriksKyrkan

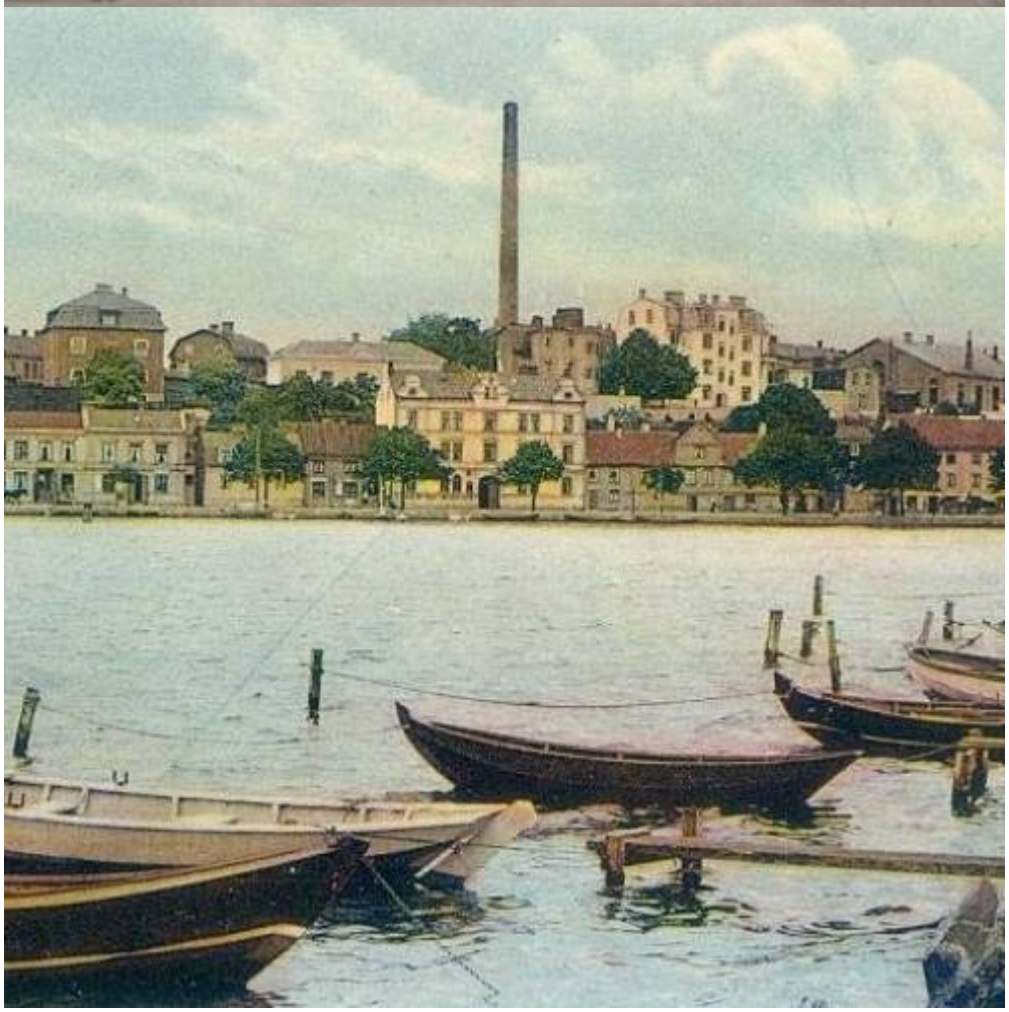




entralstationen.


Karlskrona. Fiskbron

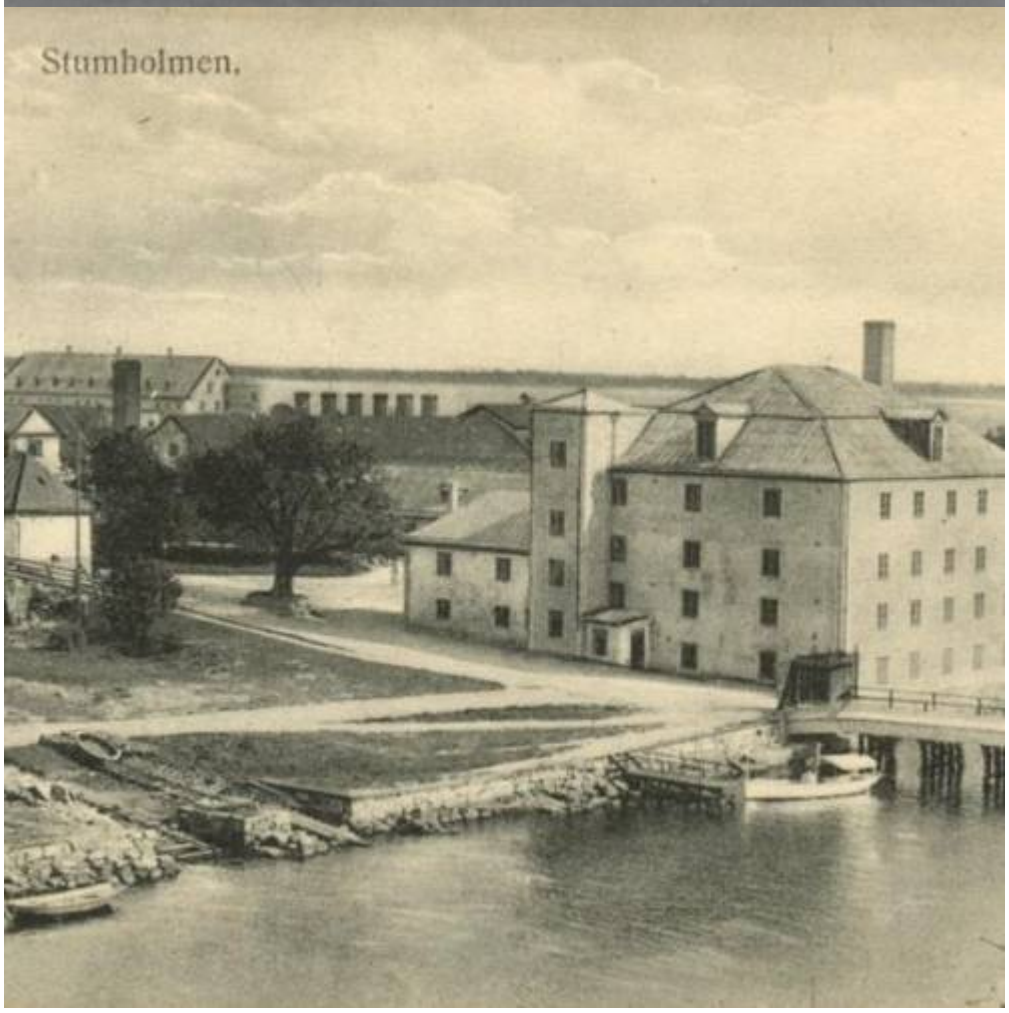
Stumholmen.

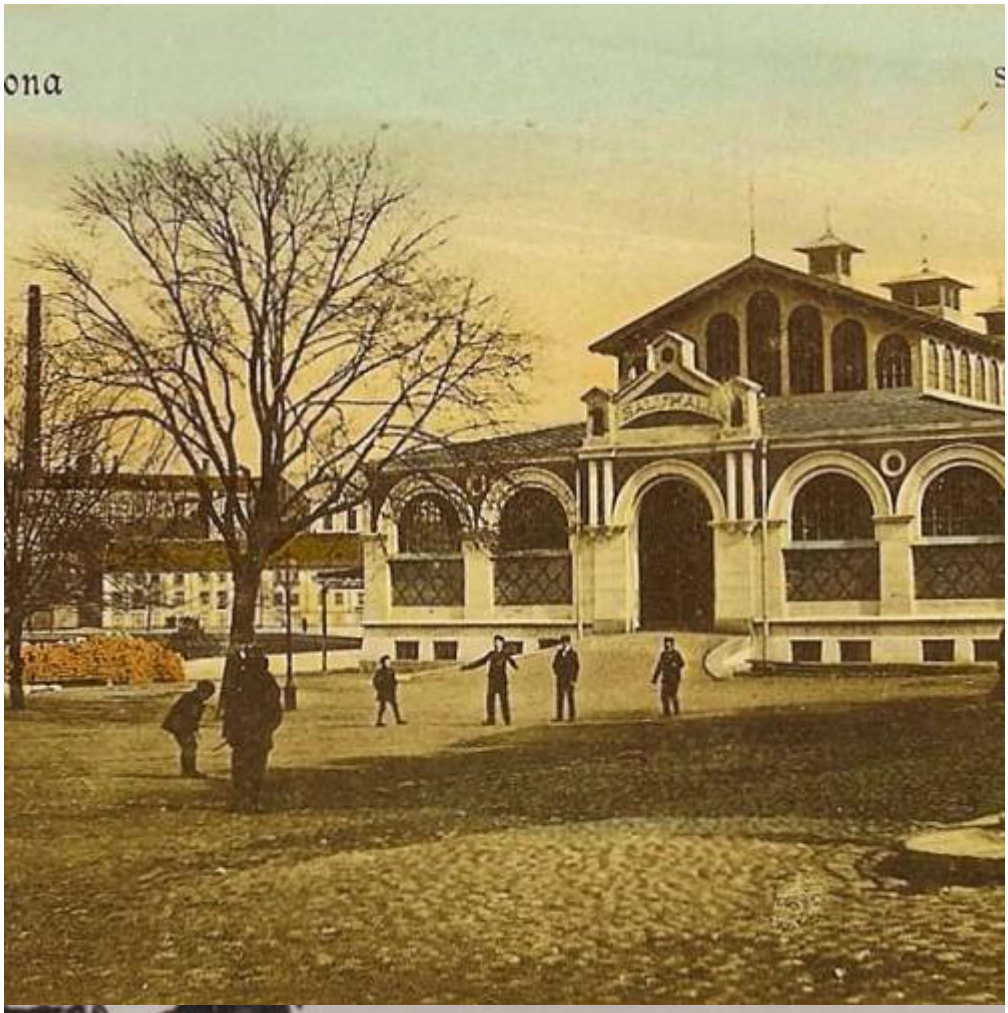
ona

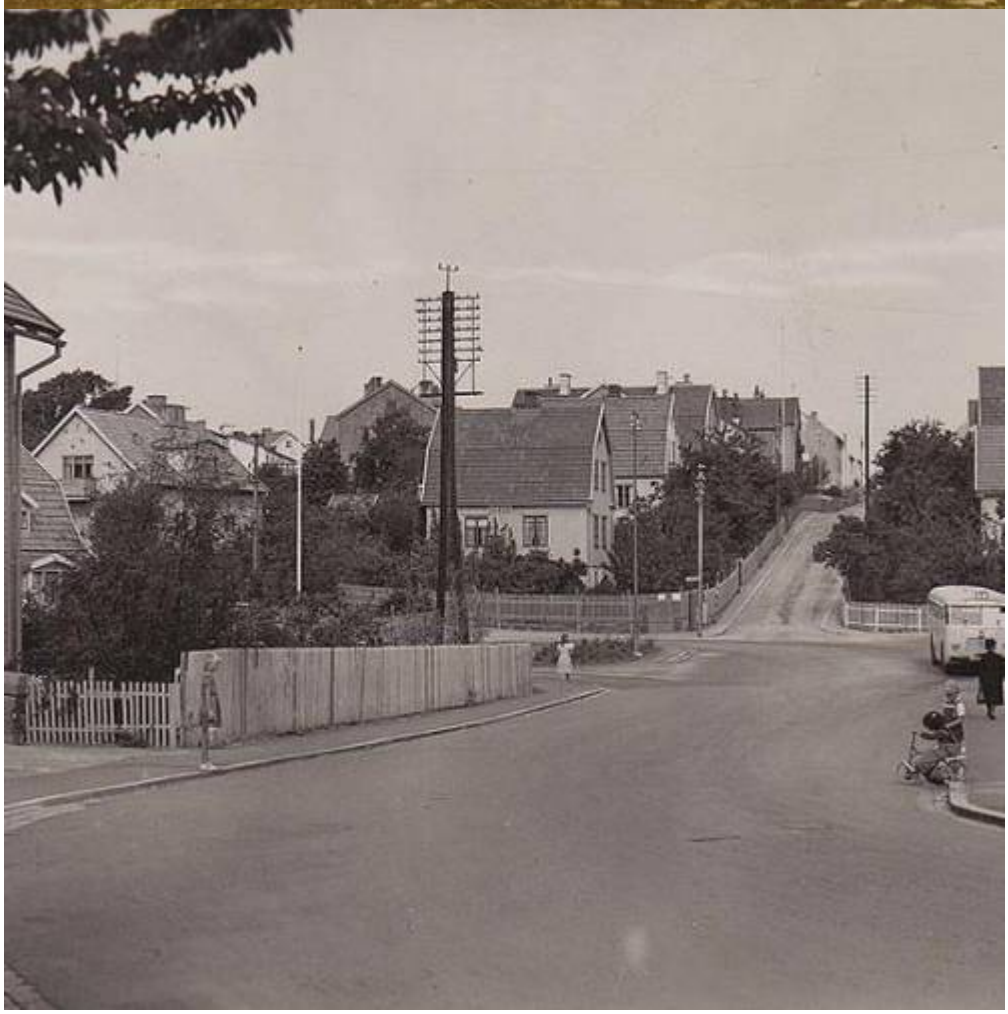

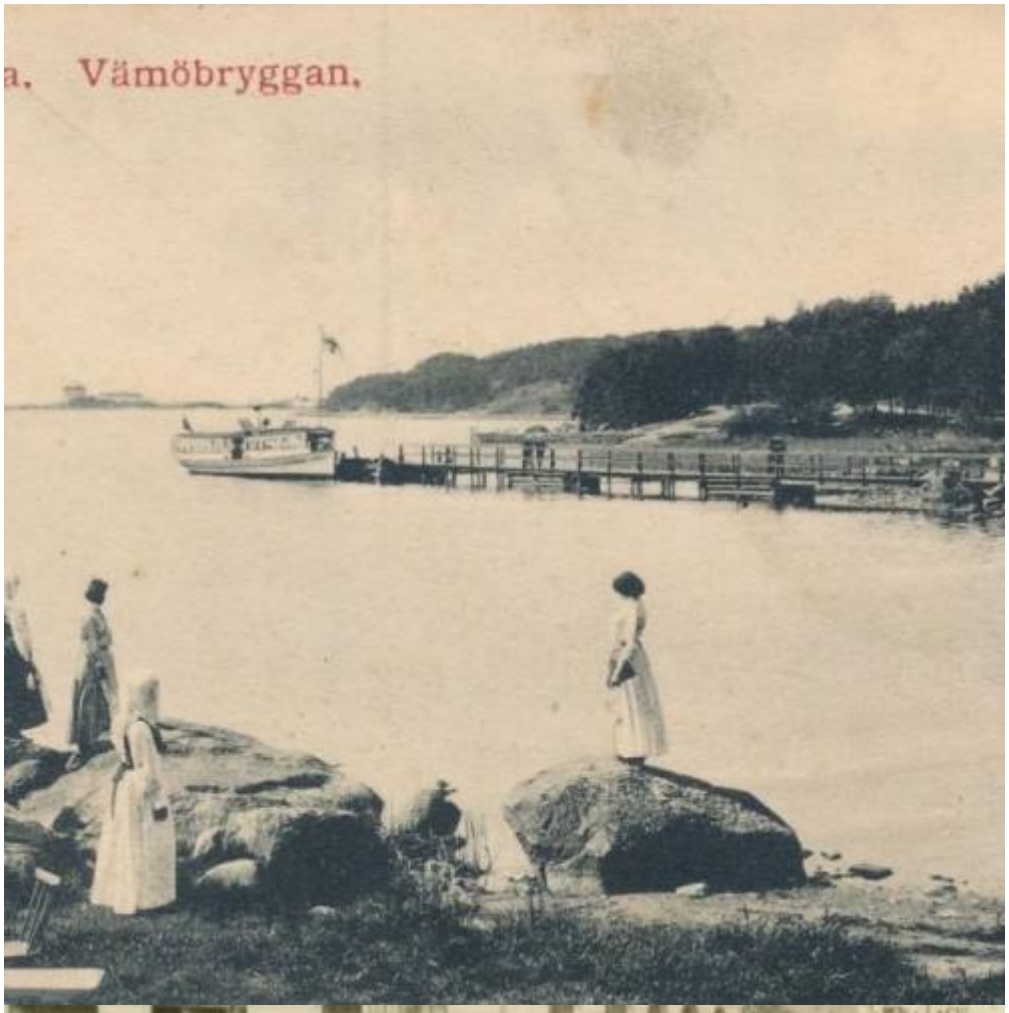
a. Vämöbryggan.





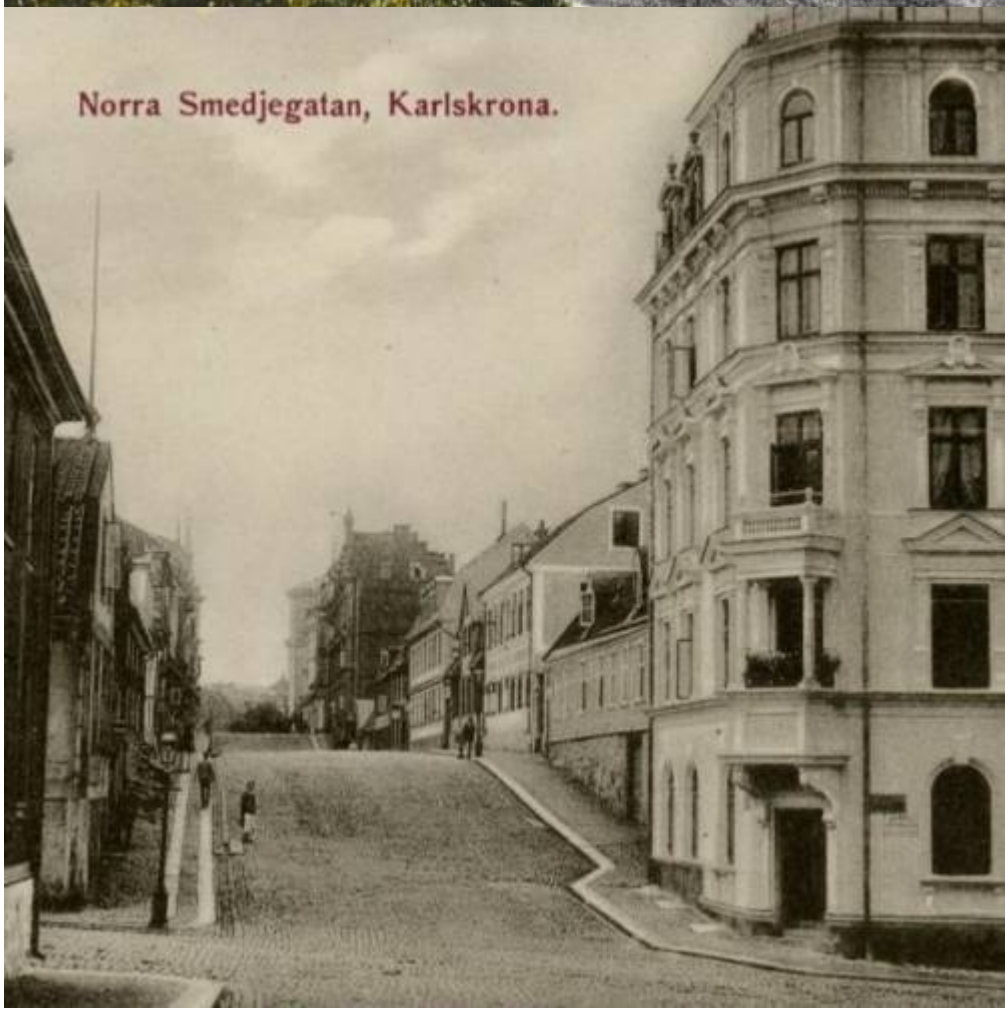
Norra Smedjegatan, Karlskrona.


da park.


RITZ
BUFFÉ
Tel 2629


, Karlskrona.

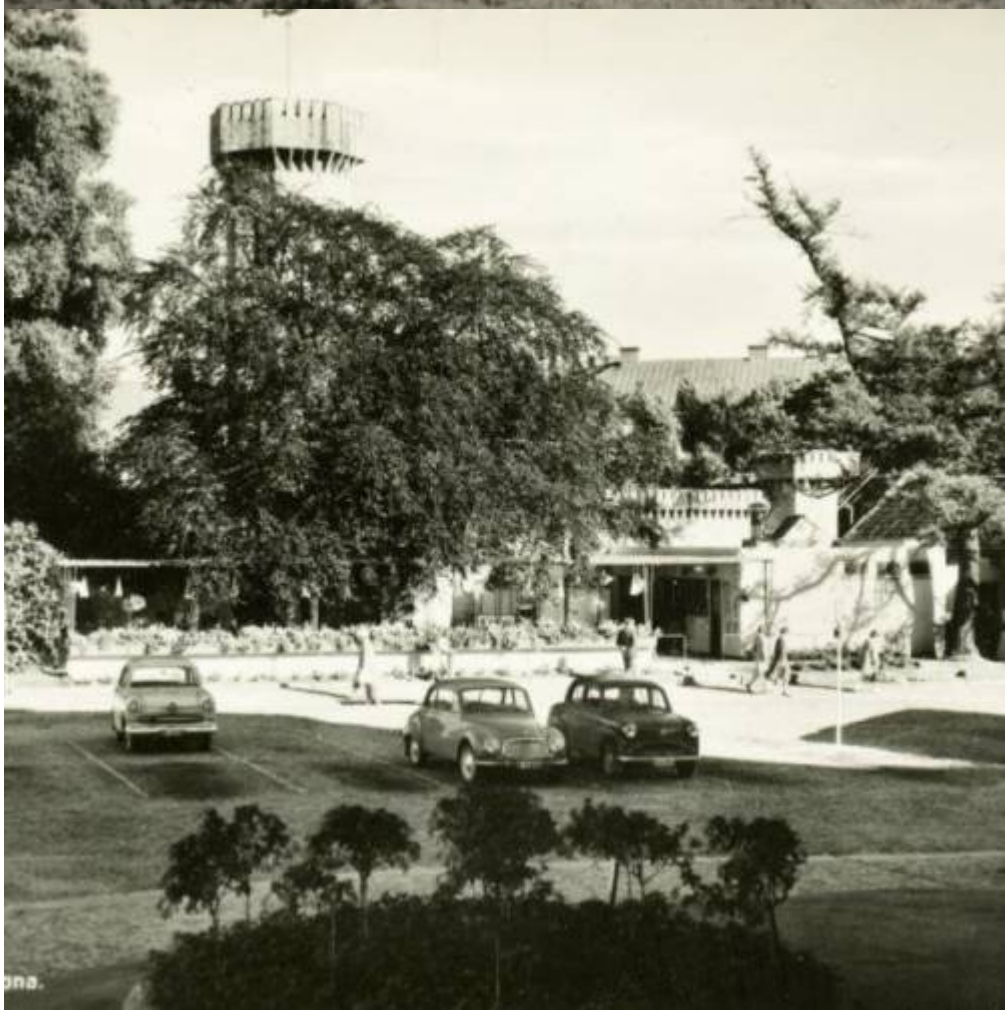



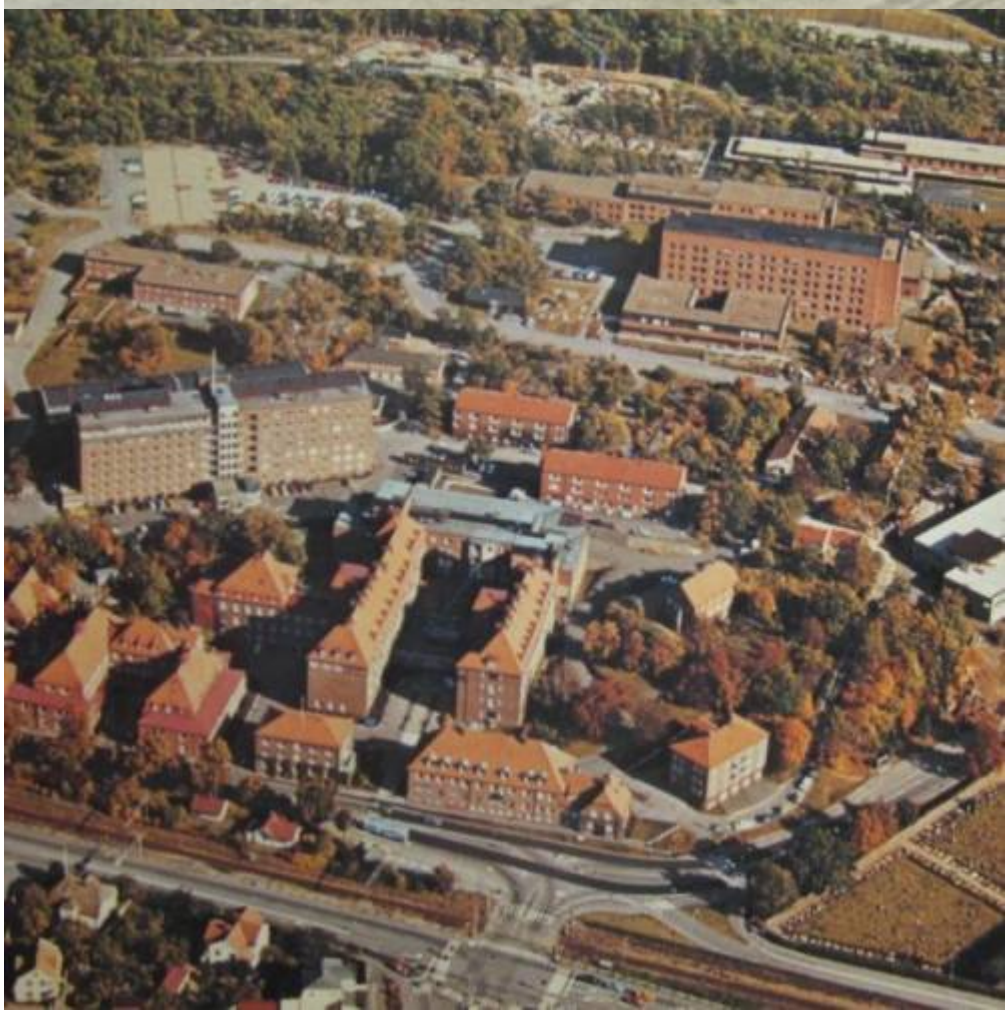



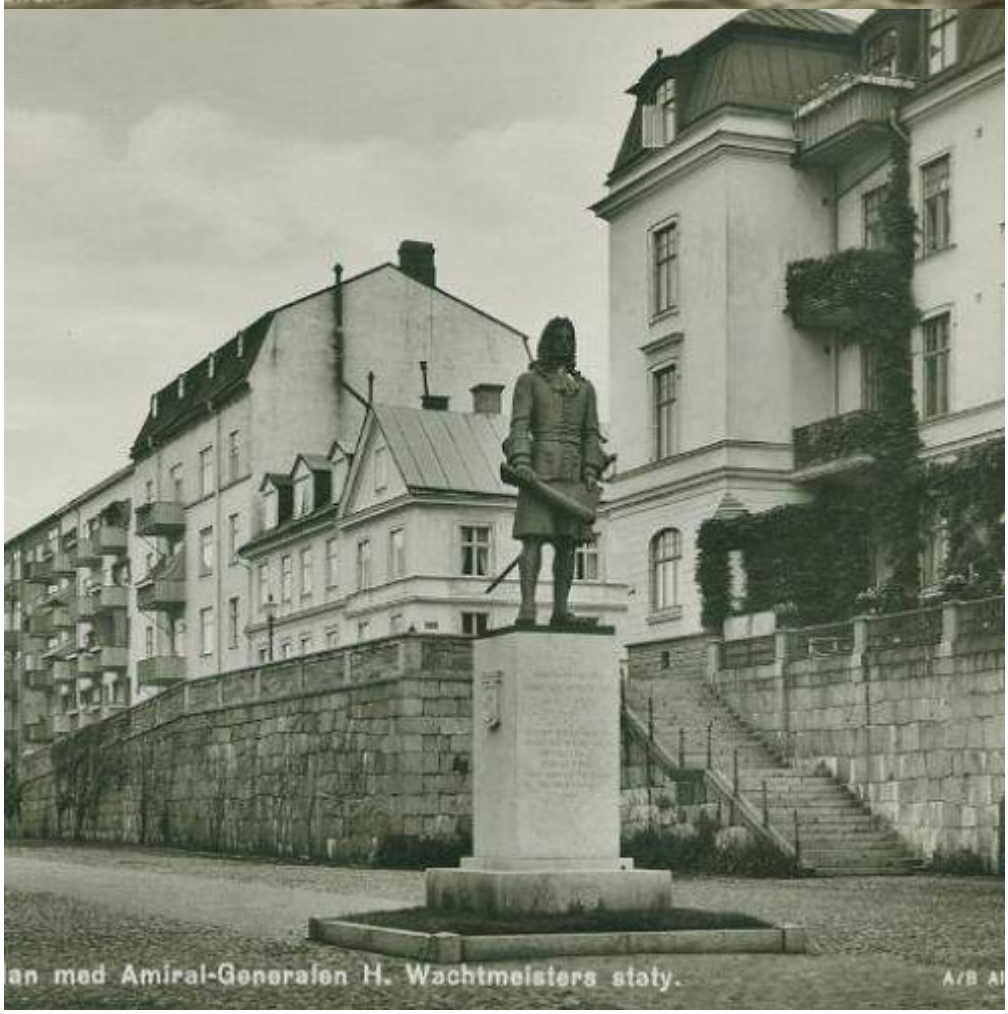
an med Amiral-Generalen H. Wachtmeisters staty.


Karlskrona,




Nya Infartsvägen (v. Järnvägsgatan.)


Stadshotellet,

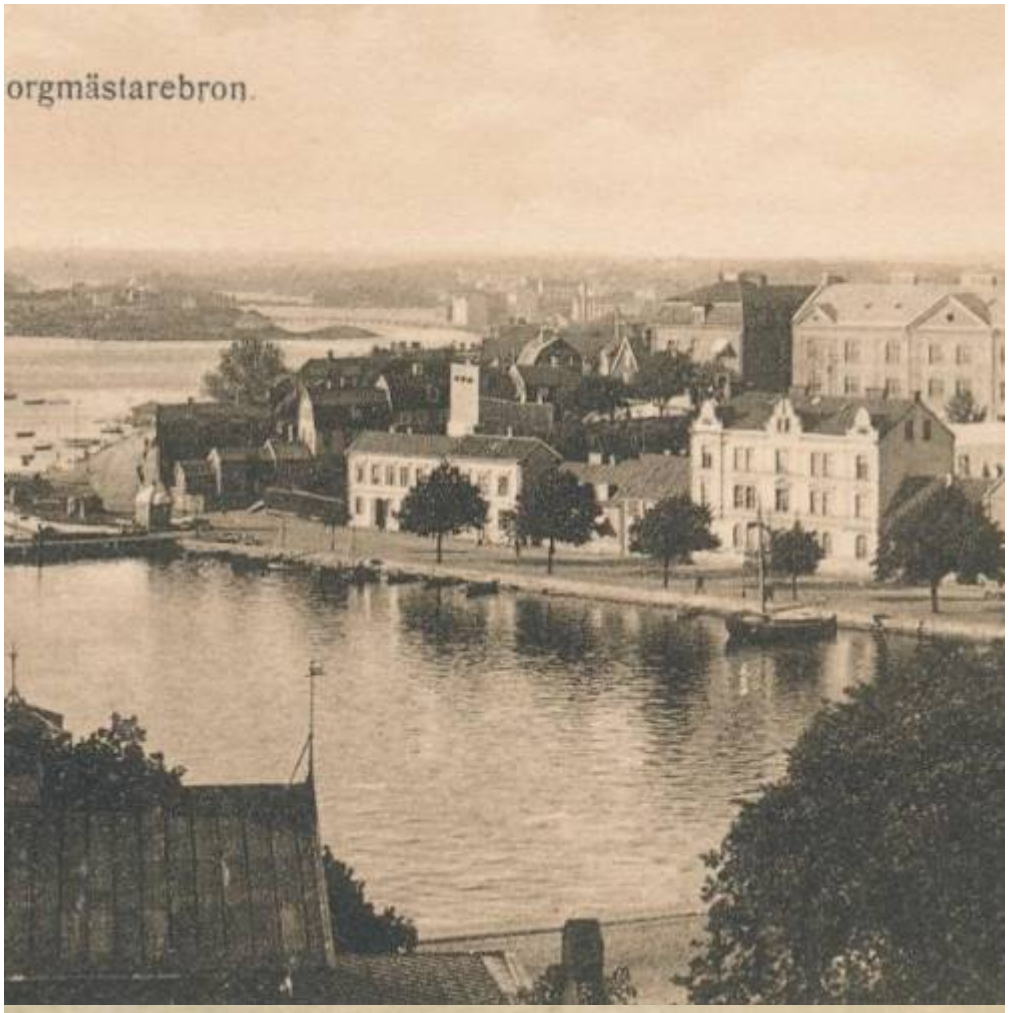
orgmästarebron.


a. Örlogsvarfvet

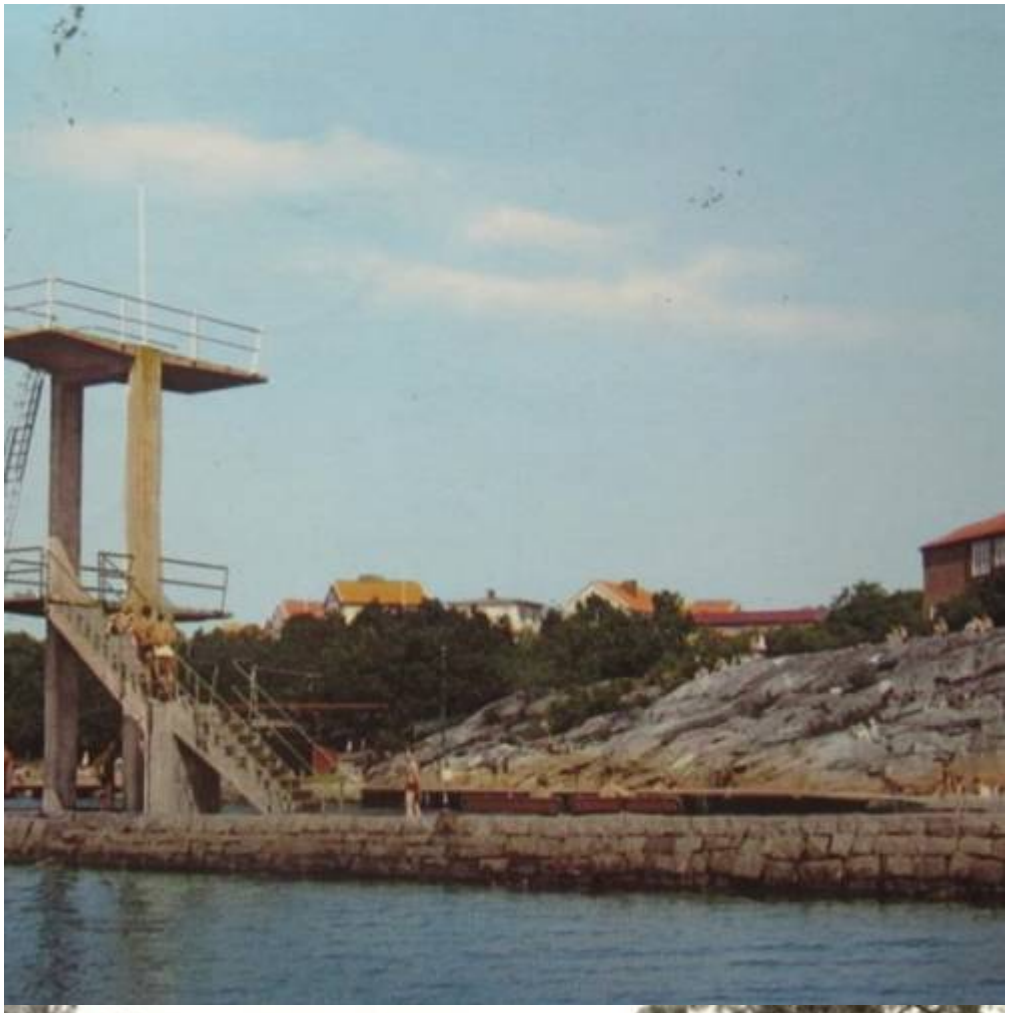

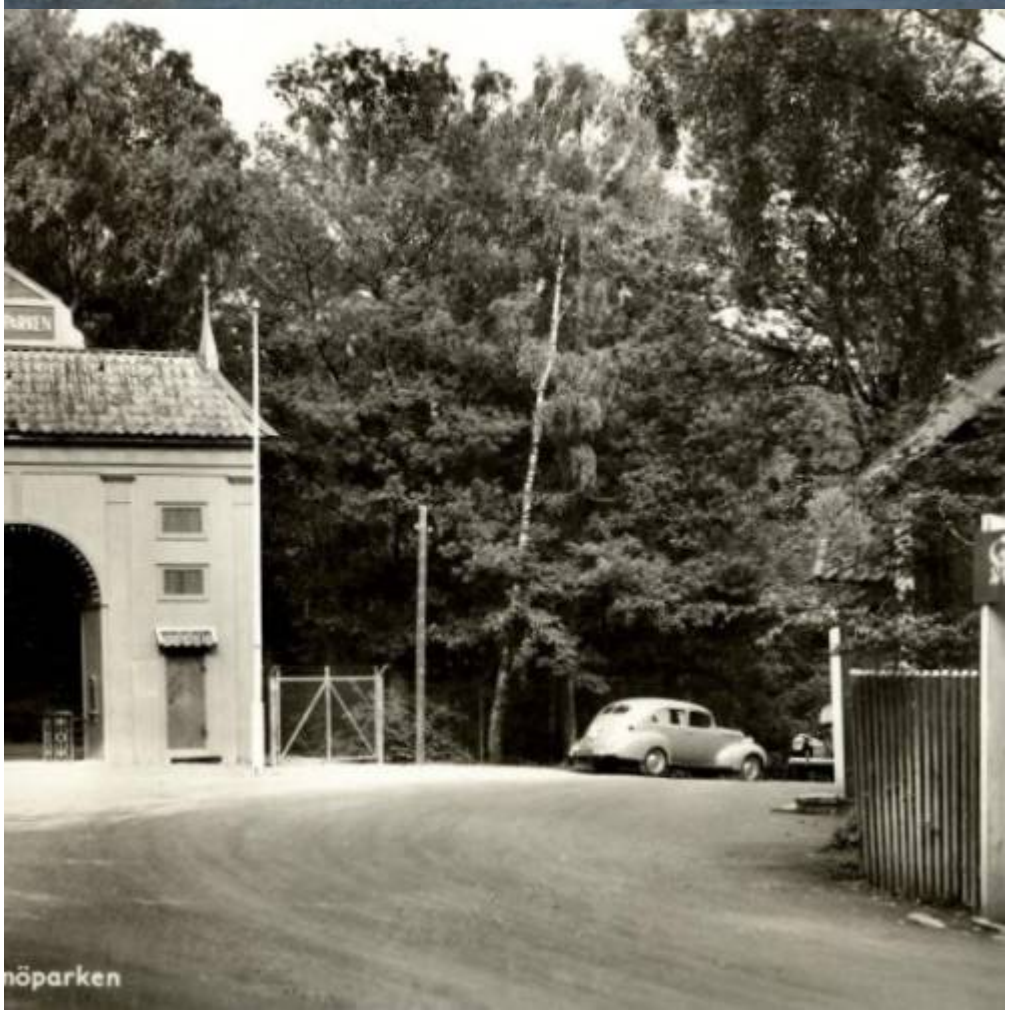
höparken

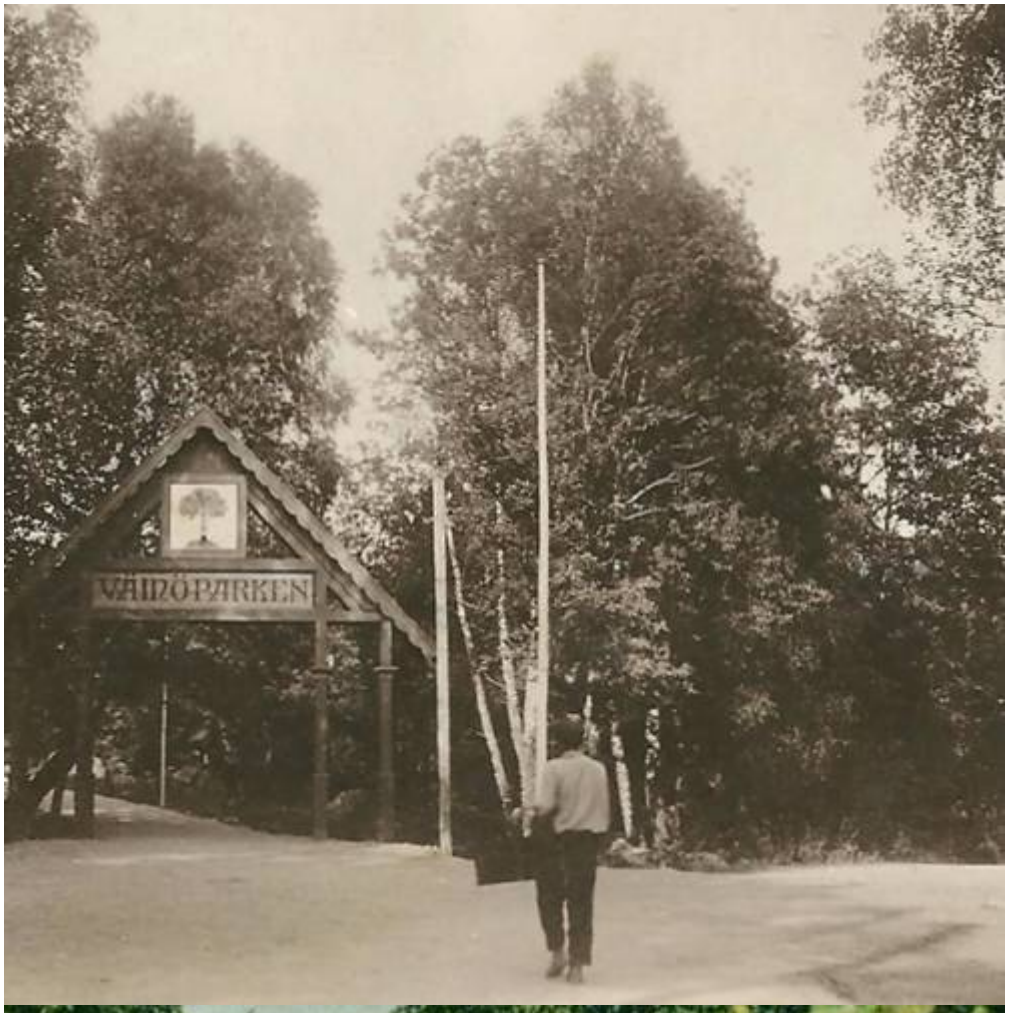
VÄNÖPARKEN

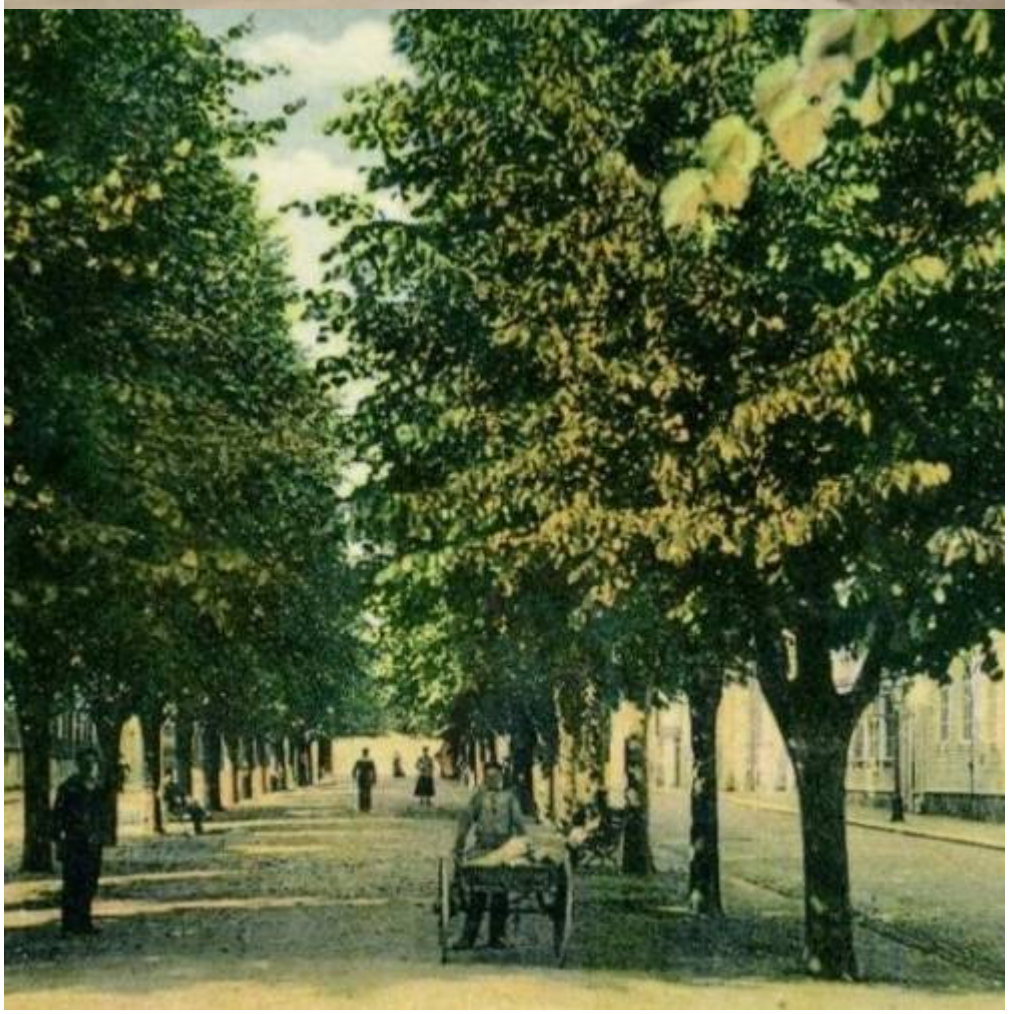


erket och Nya Varmbadhuset, Karlskrona.




parken.

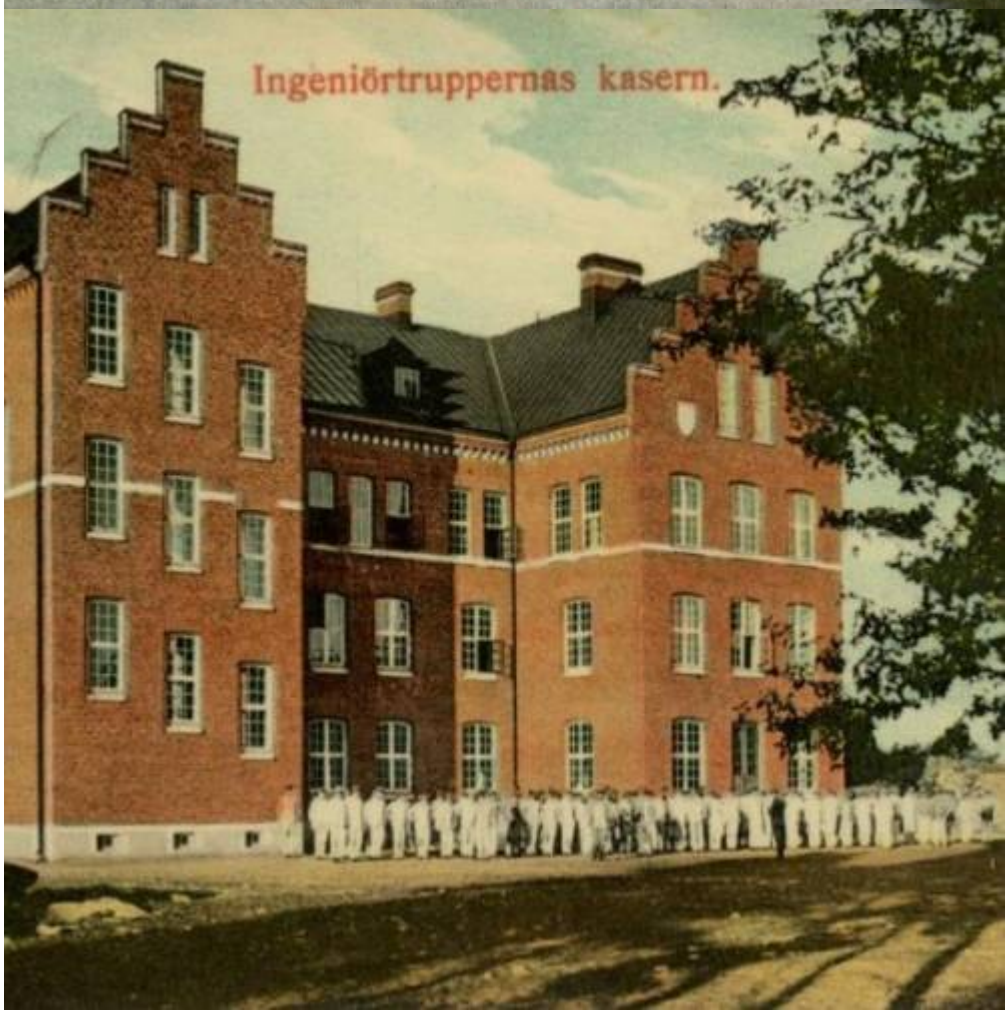
Ingeniörtruppernas kasern.




KARTA
ÖFVER
CARLSKRONA
MED DESS NYA REGLERINGSPLAN


Blekinge Museum.




Karlskrona. Från


SVEA
SVEA
itetstorget.

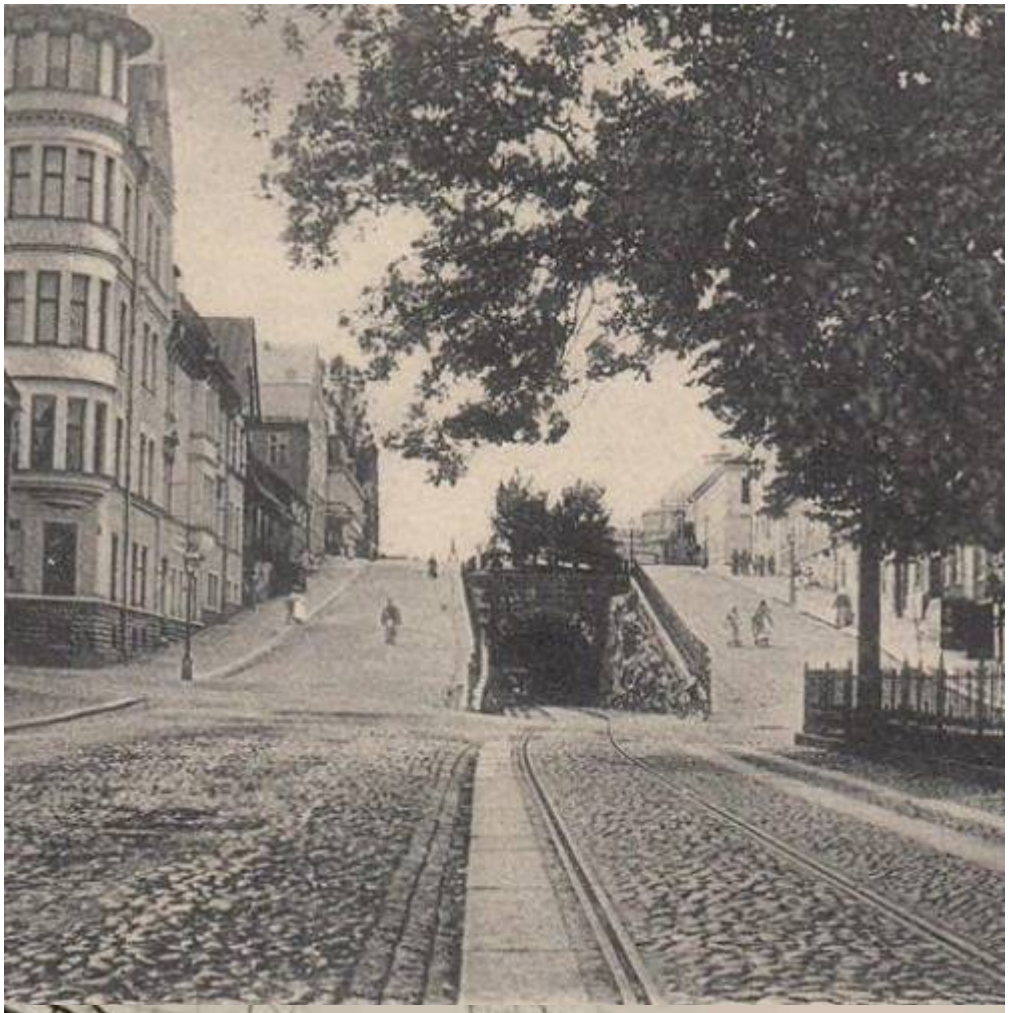


Allamedan.

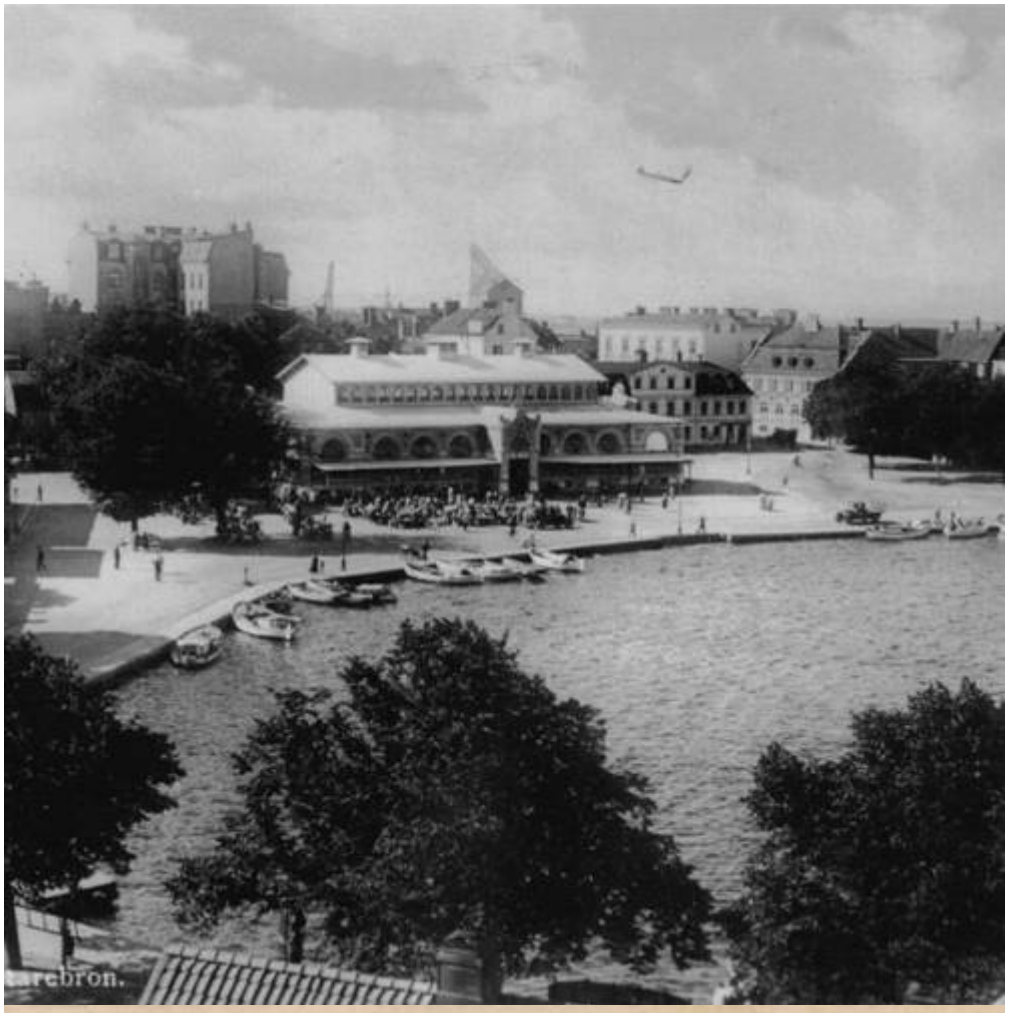


na. Borgmästarefjorden.


NA. Marieberg

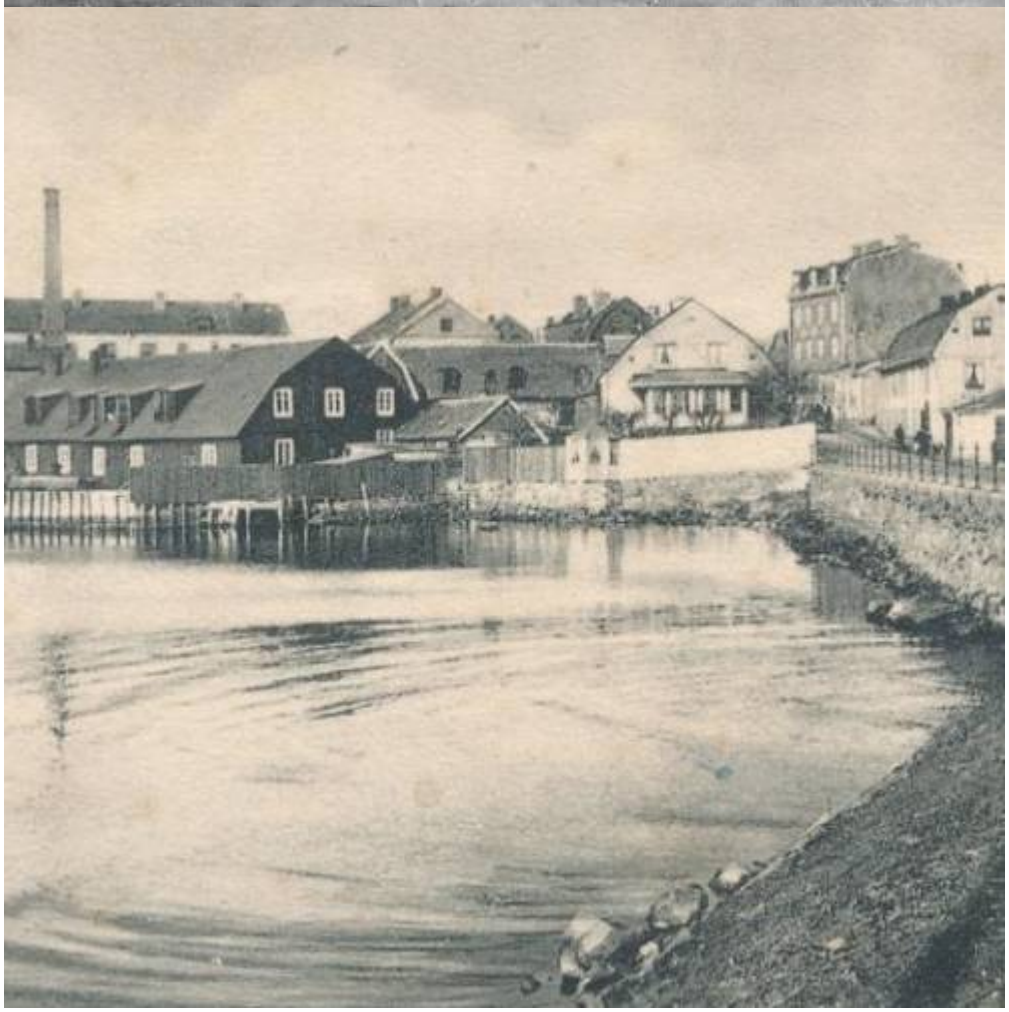


ona
Ronnel
kkhandel.





Vestra delen af Handtverkaregatan, Carlskrona.

J. A. Krooks Bokhand



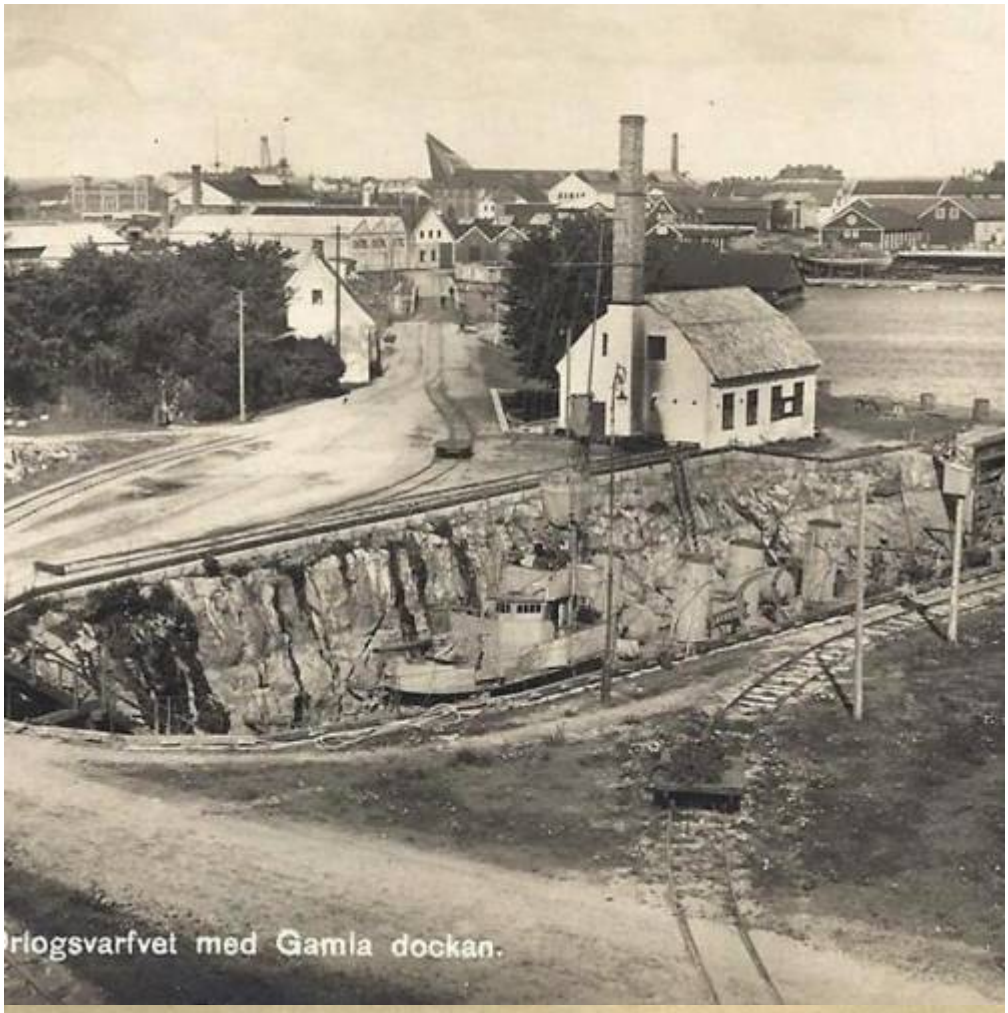
rlogsvarfvet med Gamla dockan.


mentets kasern, Karlskrona.


ktorget med Saluhallen.




från Borgmästarebron.

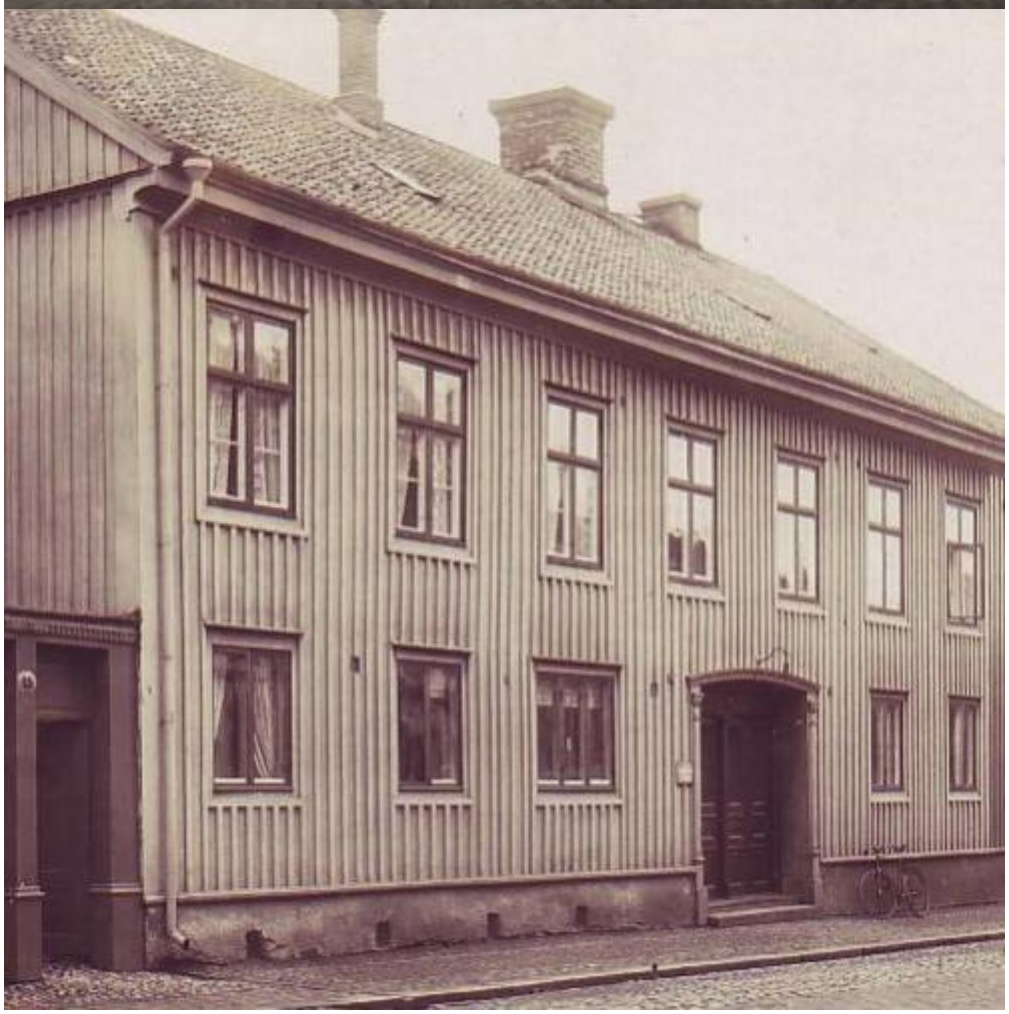


Landbrogatan,





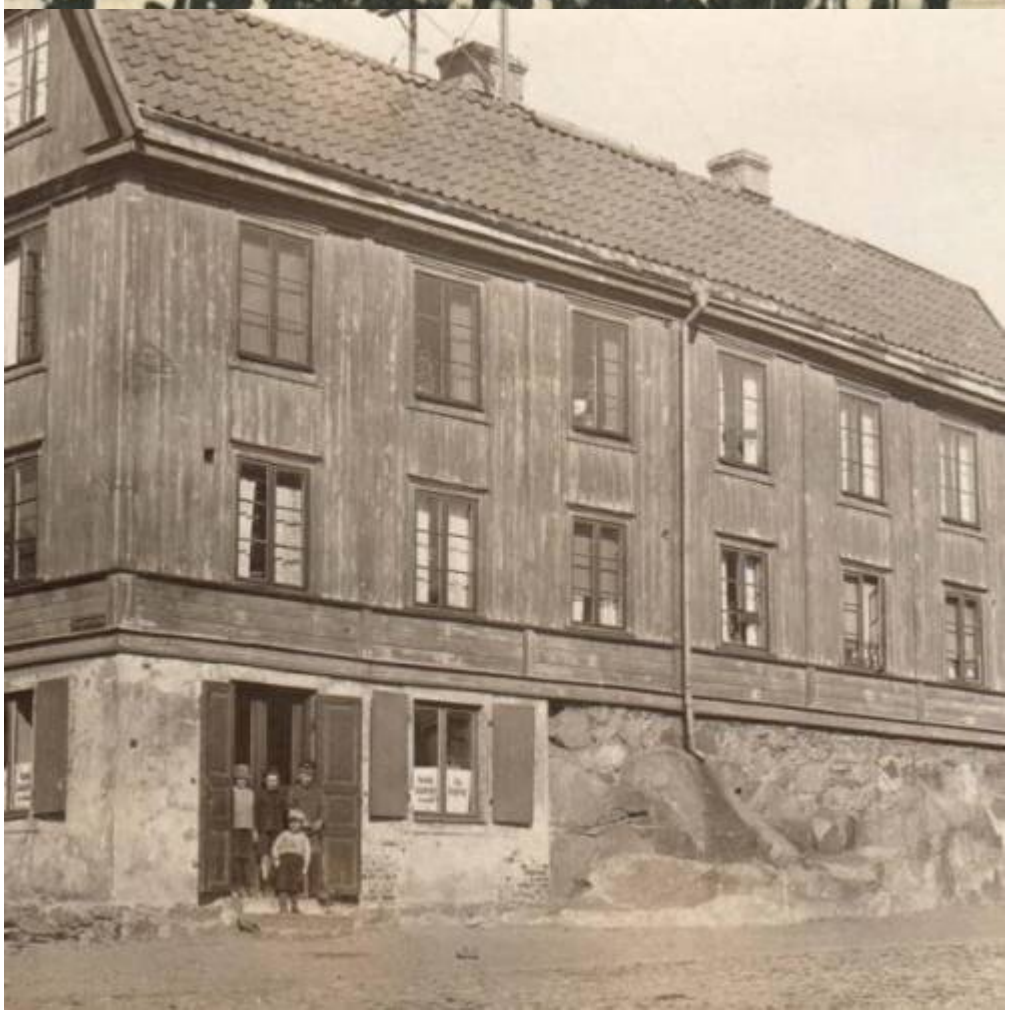



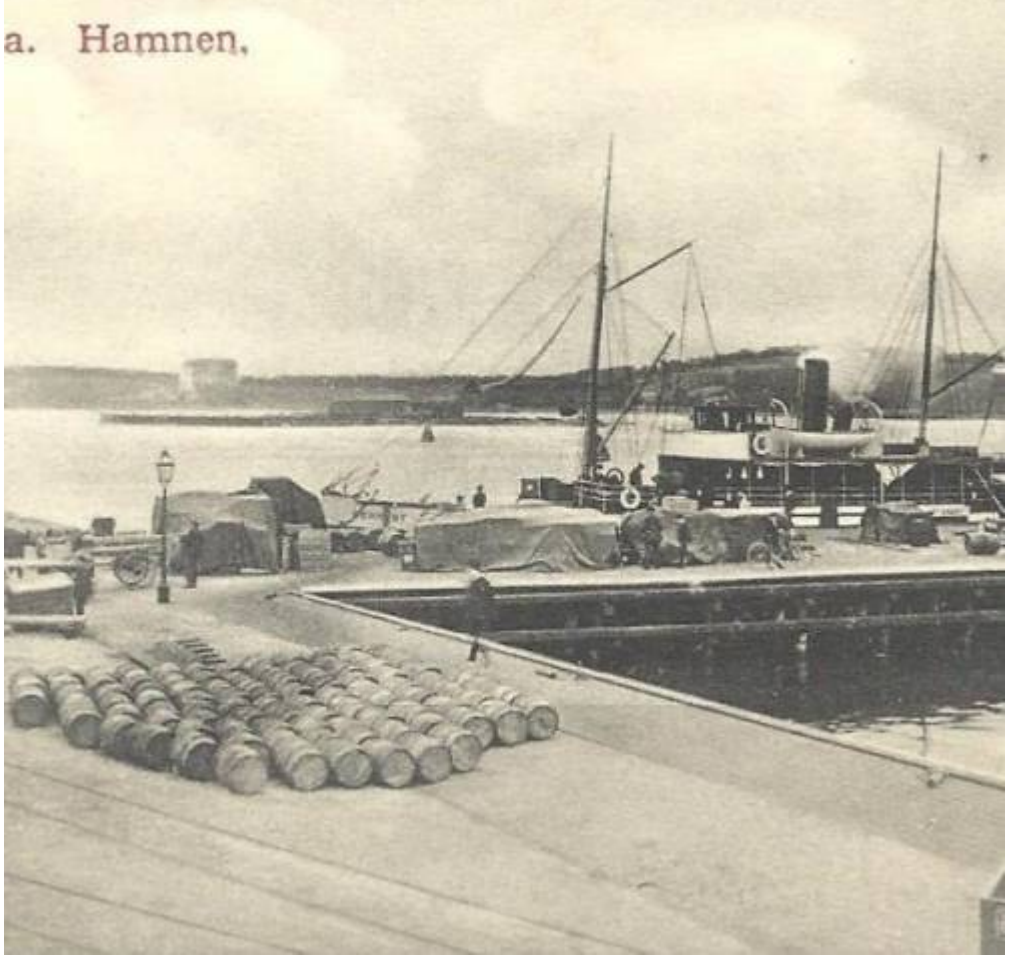
a. Hamnen.


Tekniska Läroverket.


Karlskrona
Ronnebygatan.



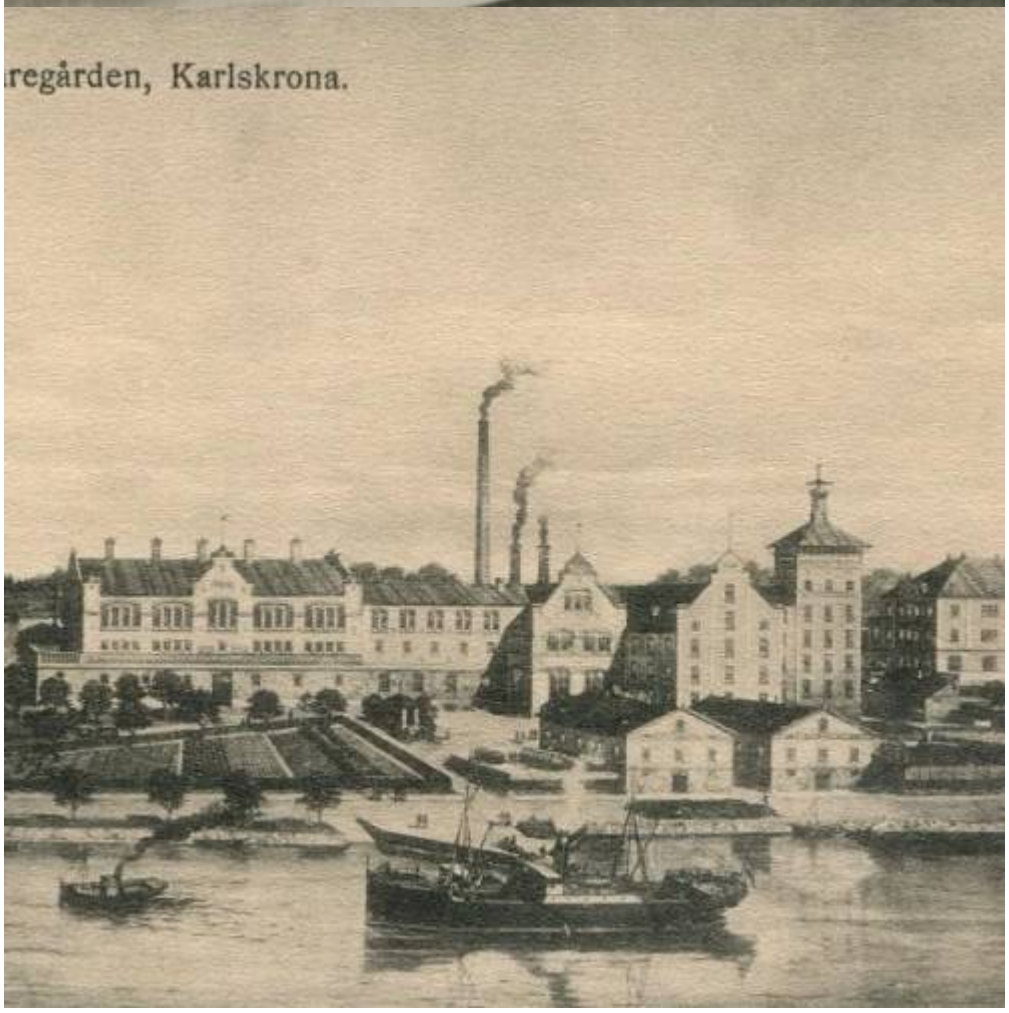
regården, Karlskrona.


Villan i Skogsparken. Karlskrona.

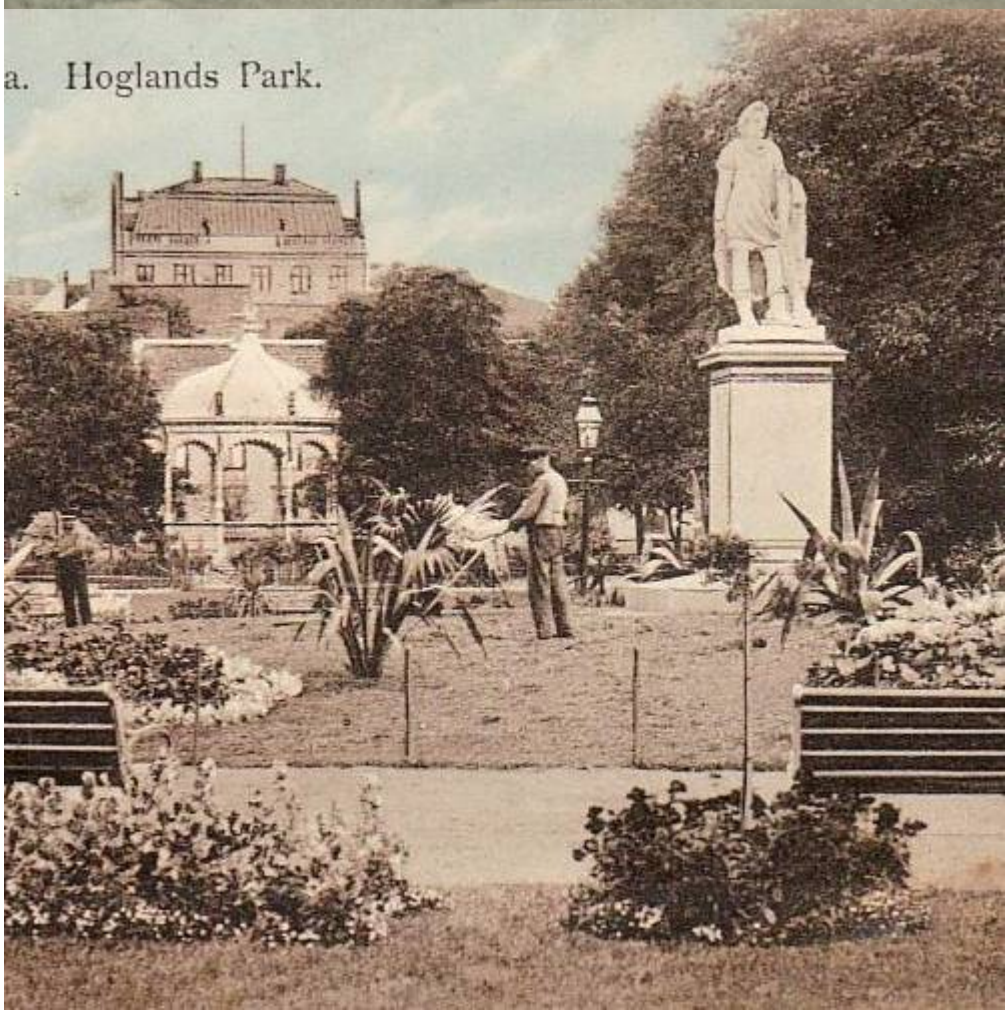
a. Hoglands Park.



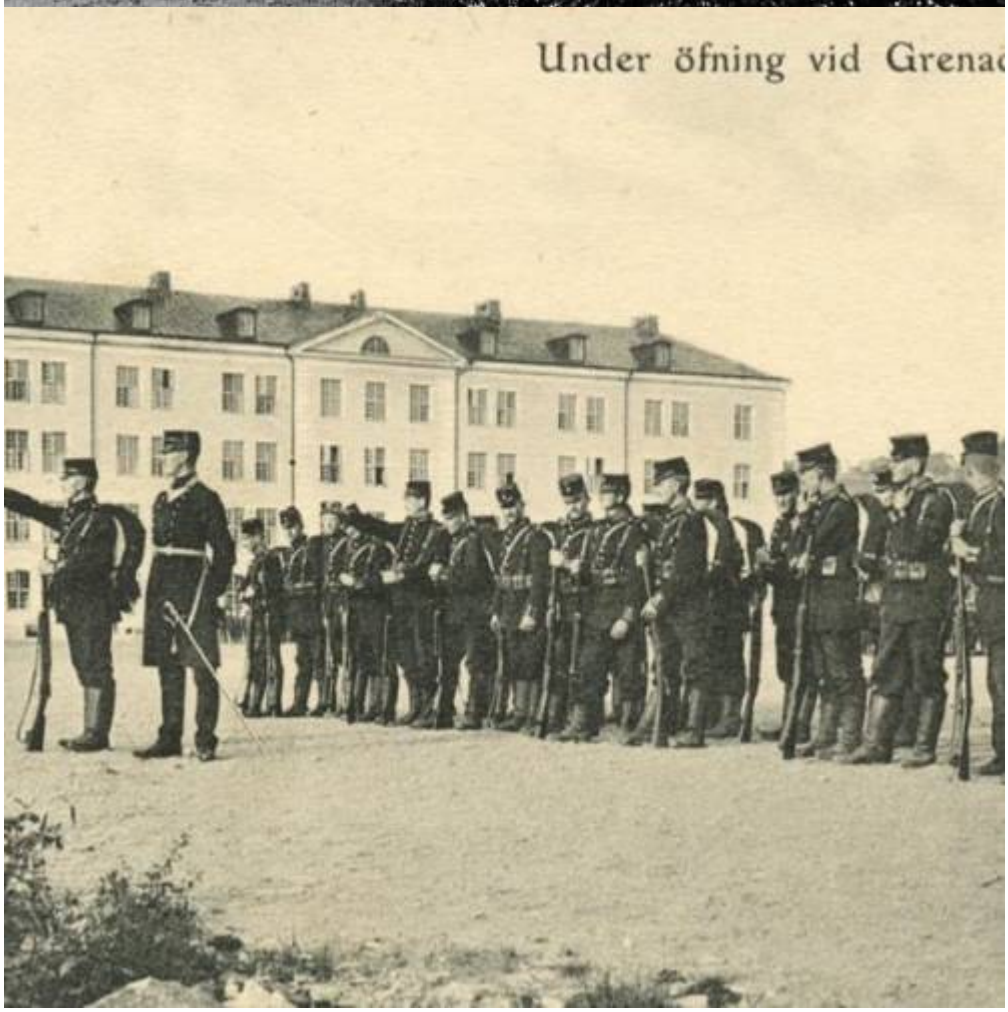
Under öfning vid Grena



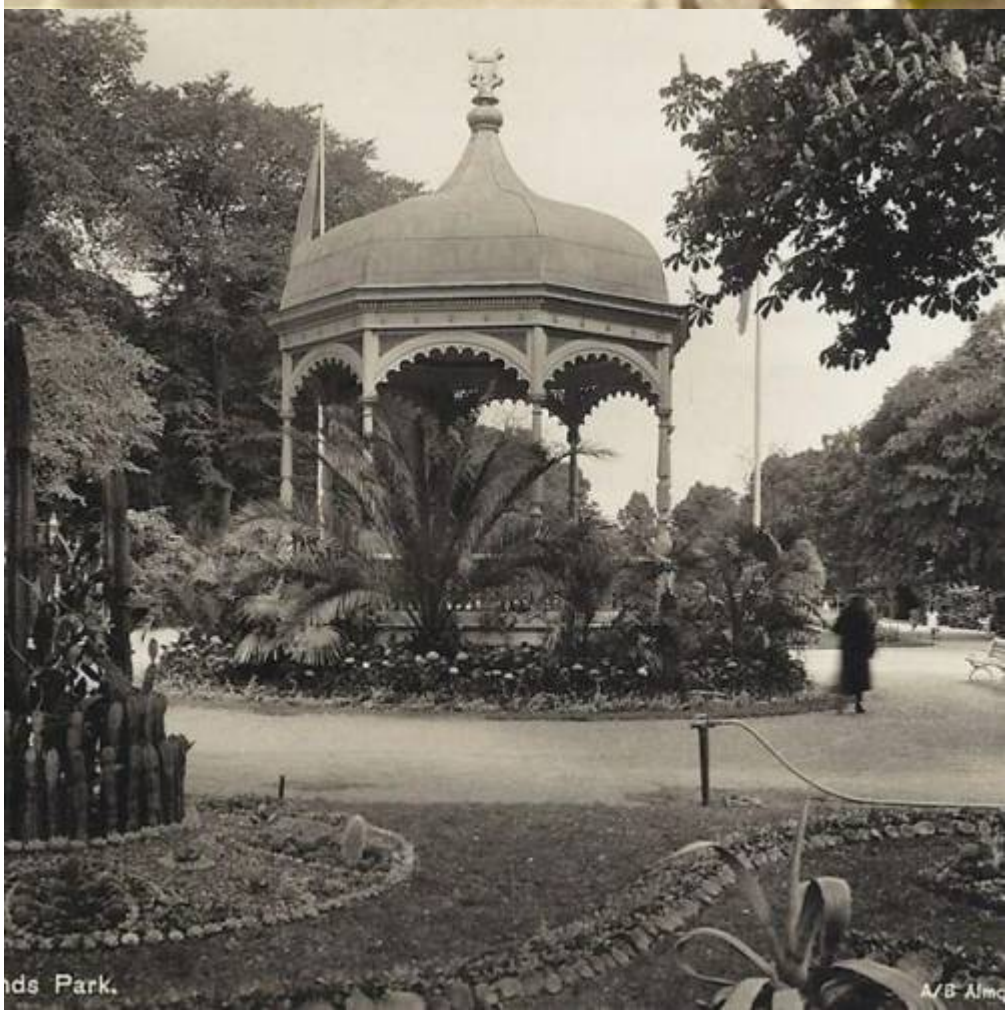
nds Park.


Wämöparken.

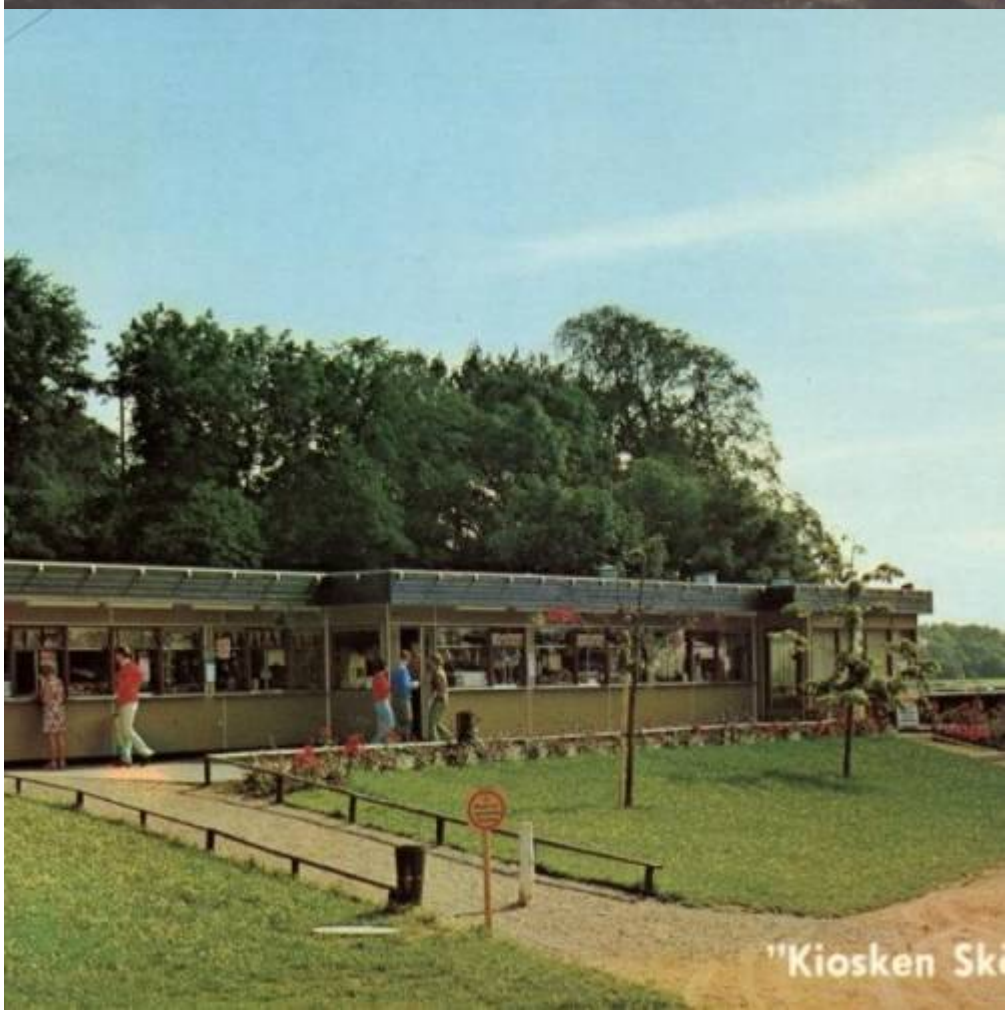
"Kiosken Sk



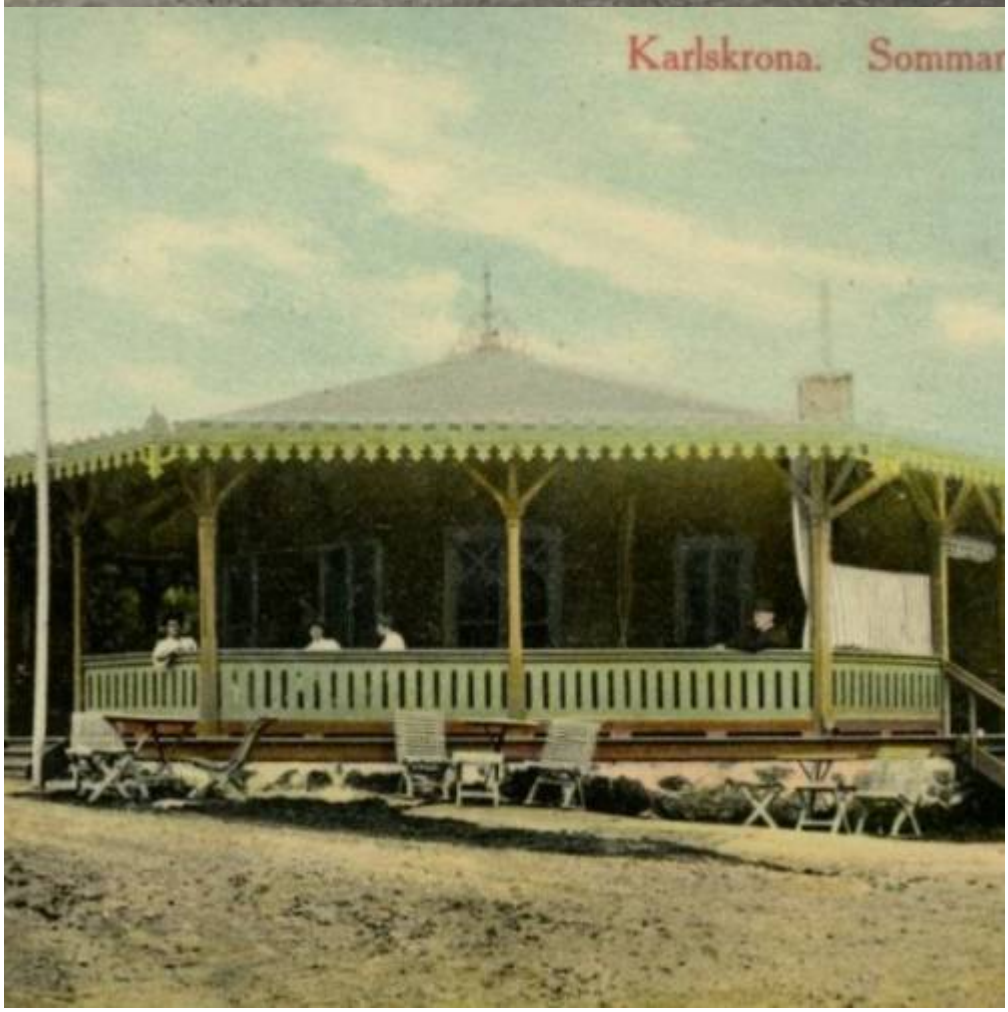
Karlskrona. Sommar


kens Sommarrestaurant,

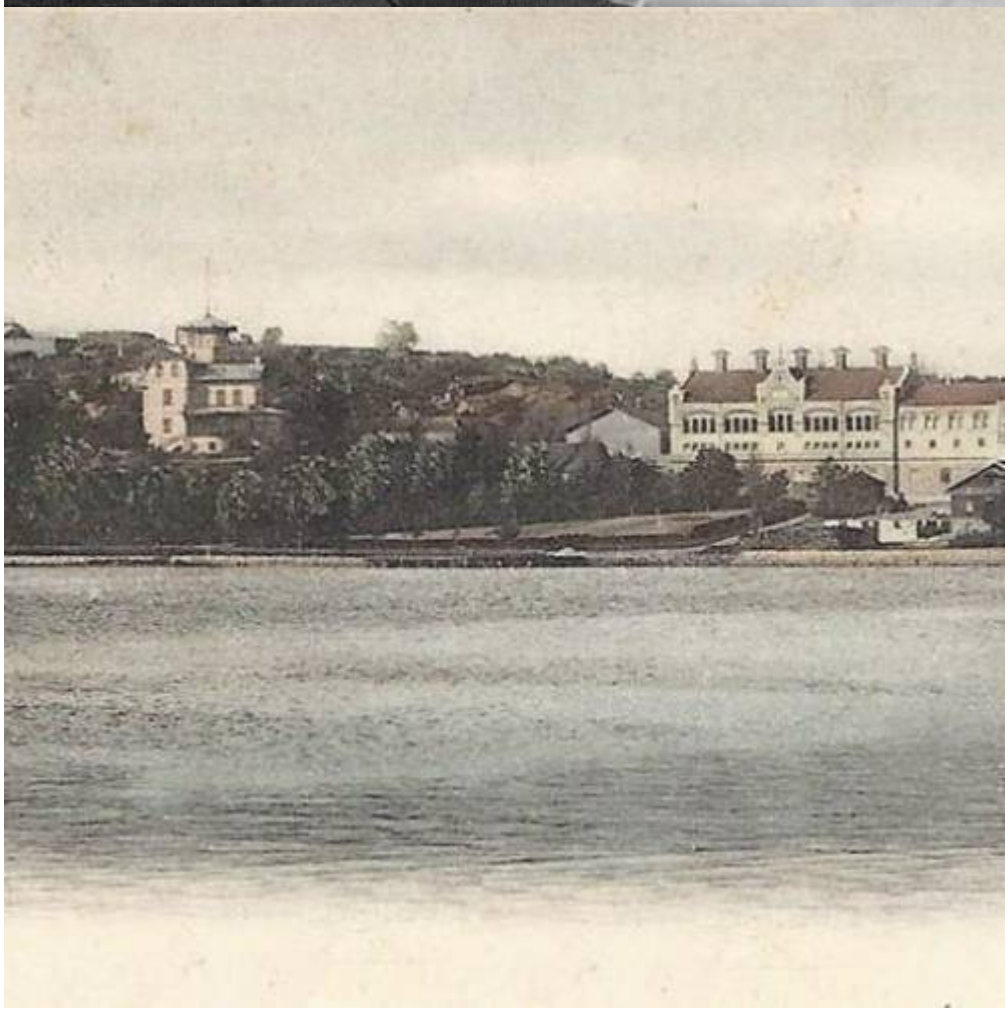



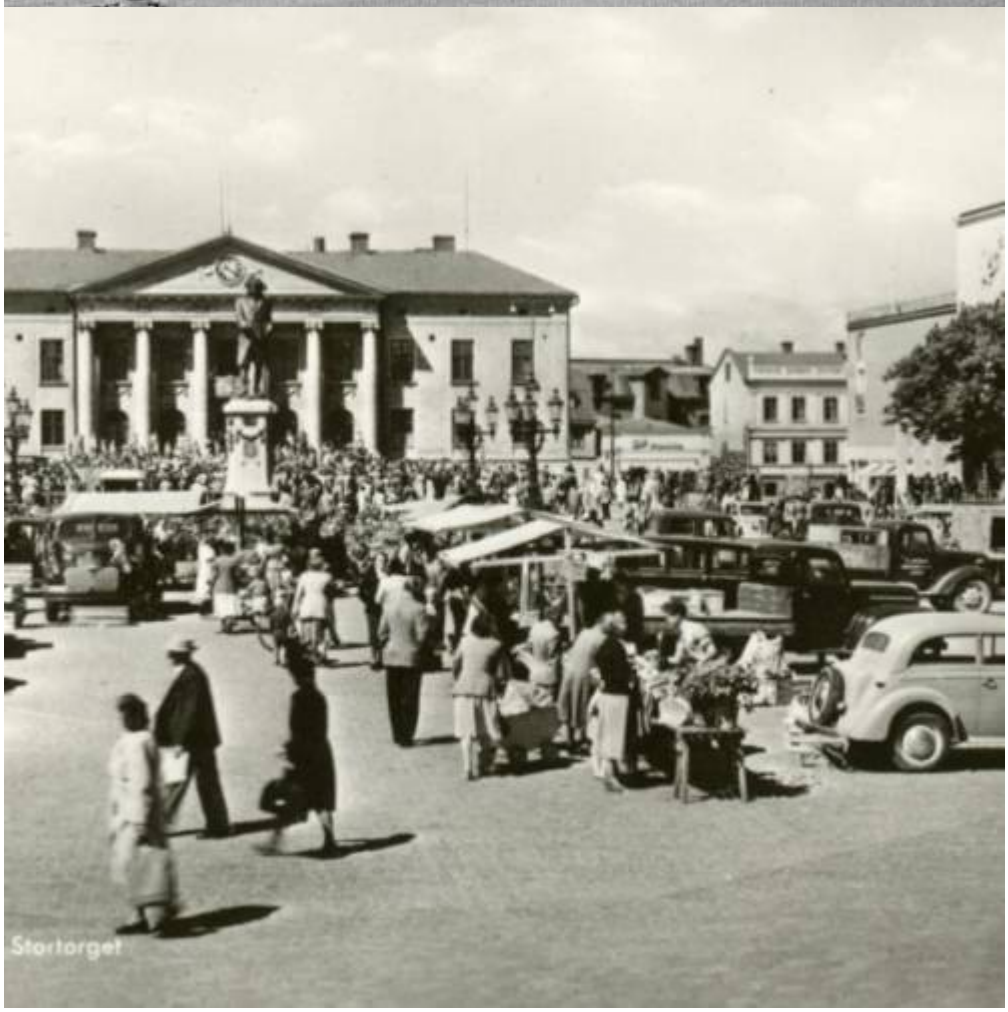
Stortorget


rona
Stortorget med Riks

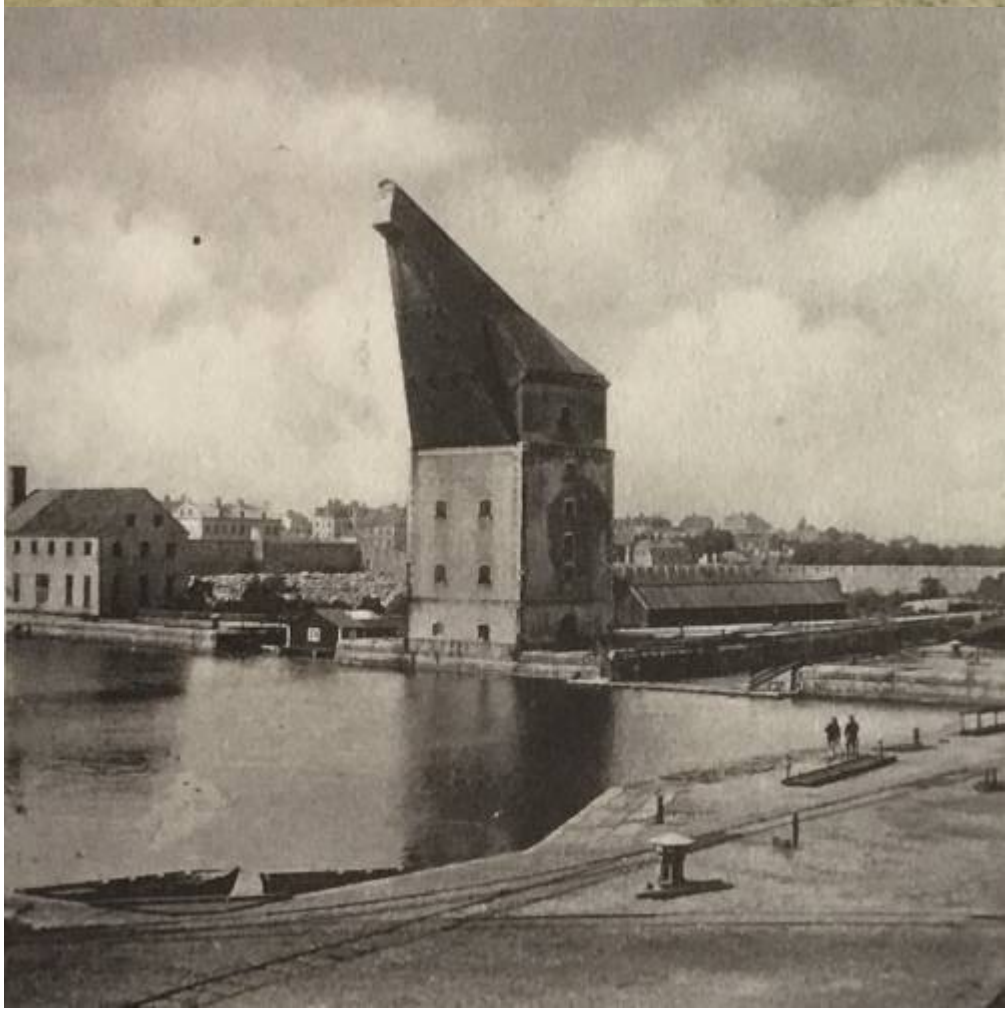




ntets kasern.



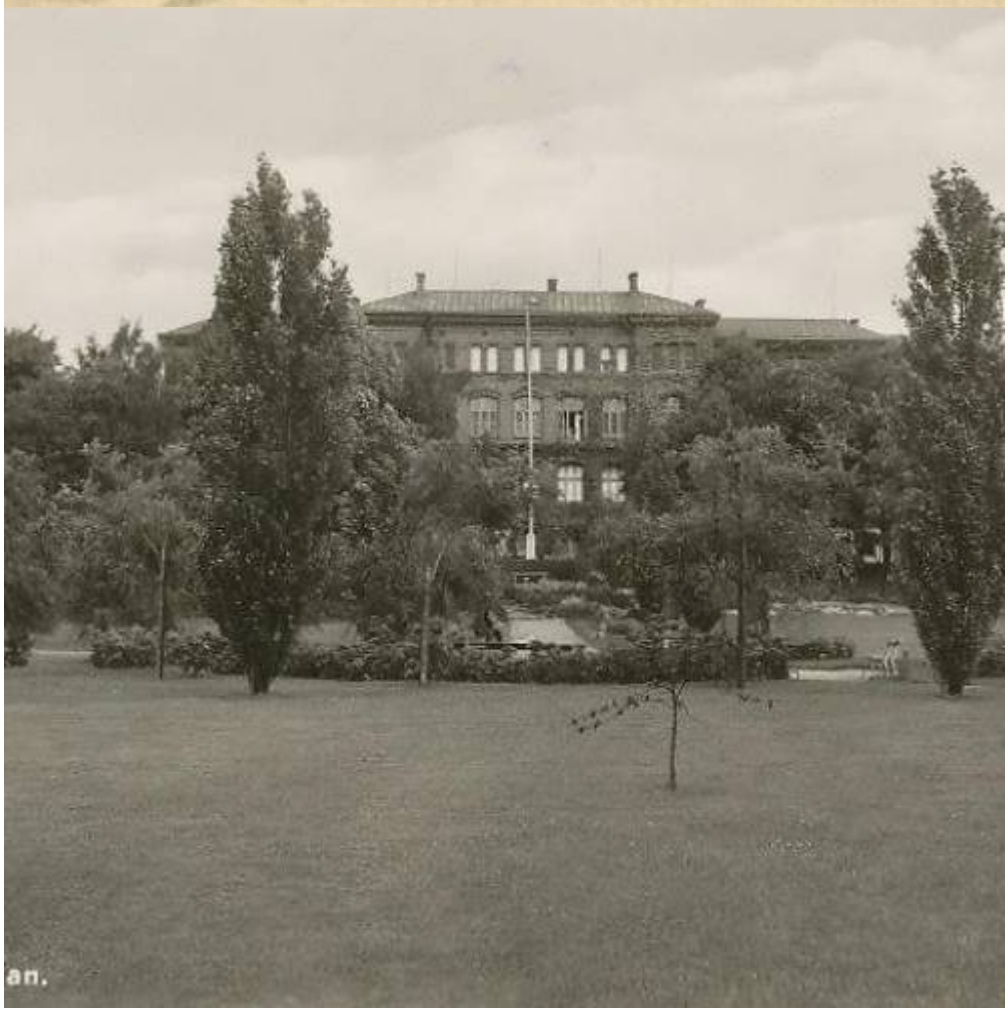
an.


ds park med musikpaviljongen.

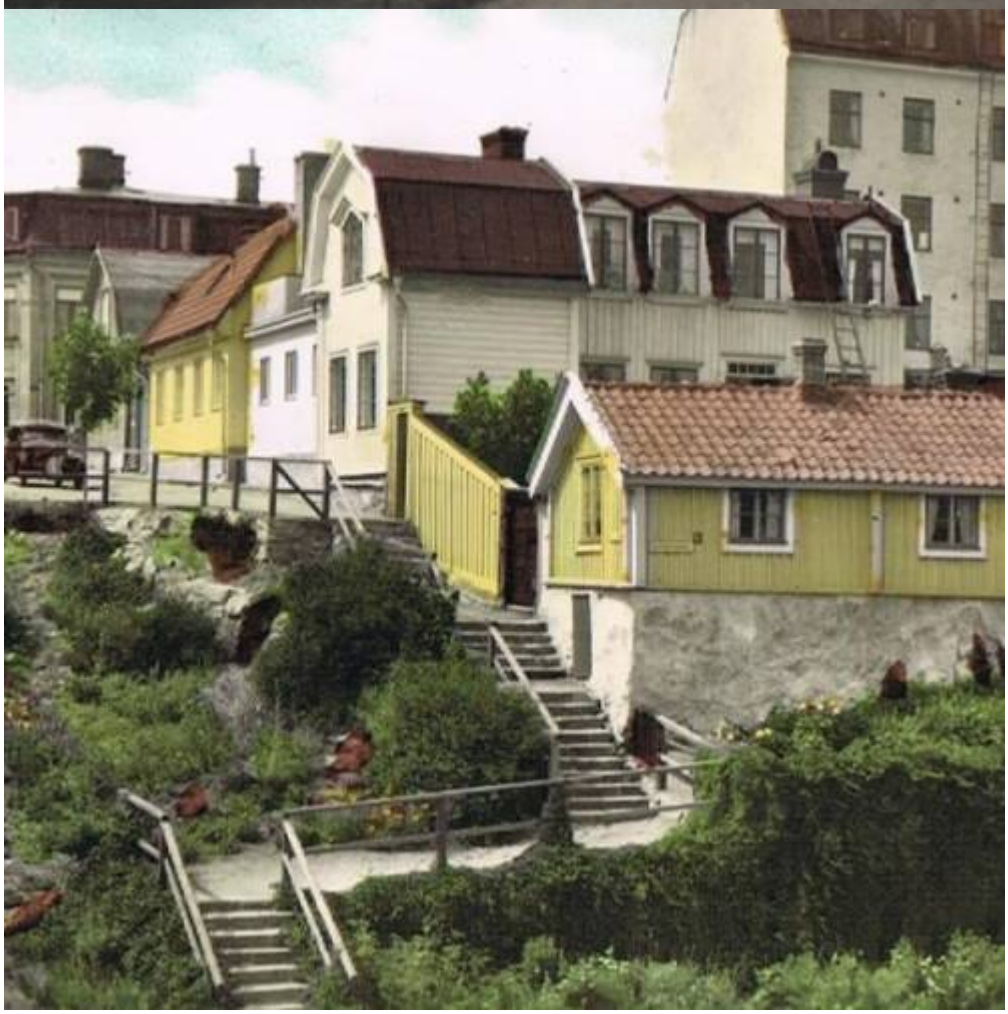



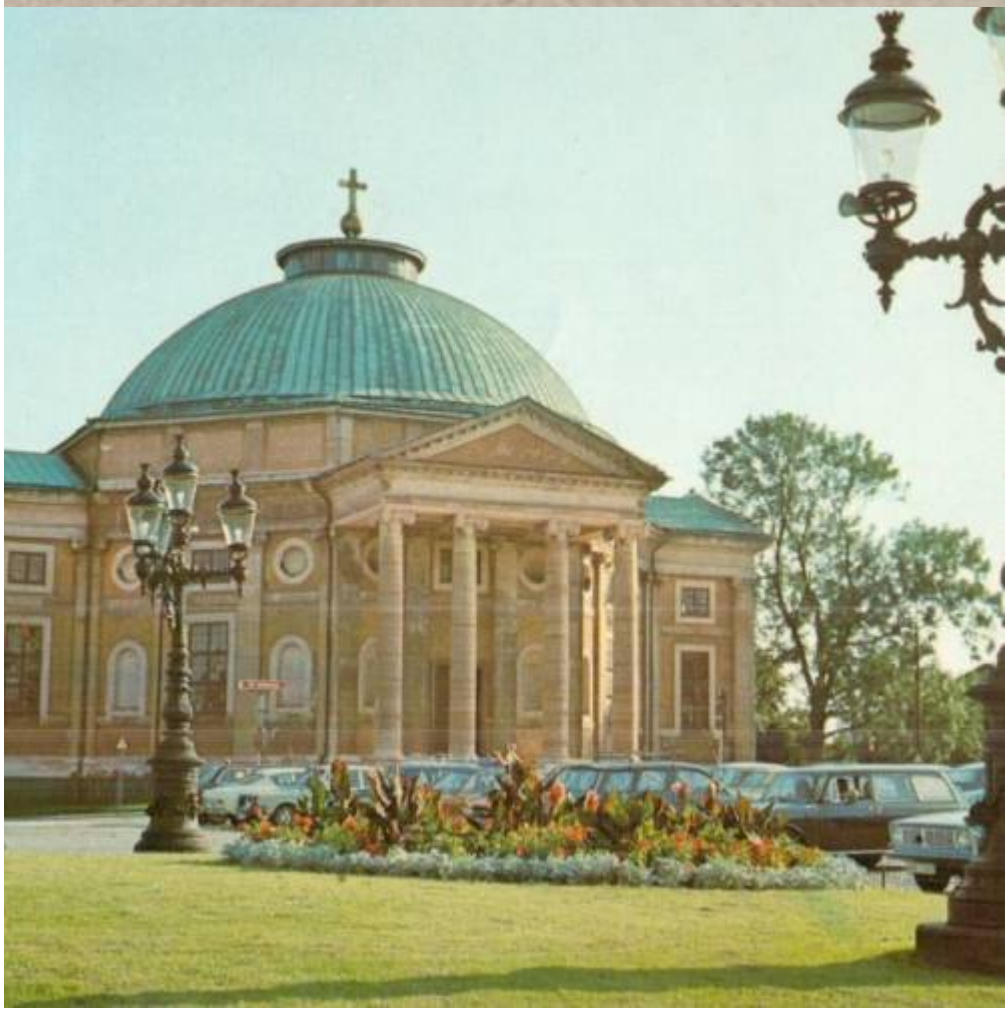

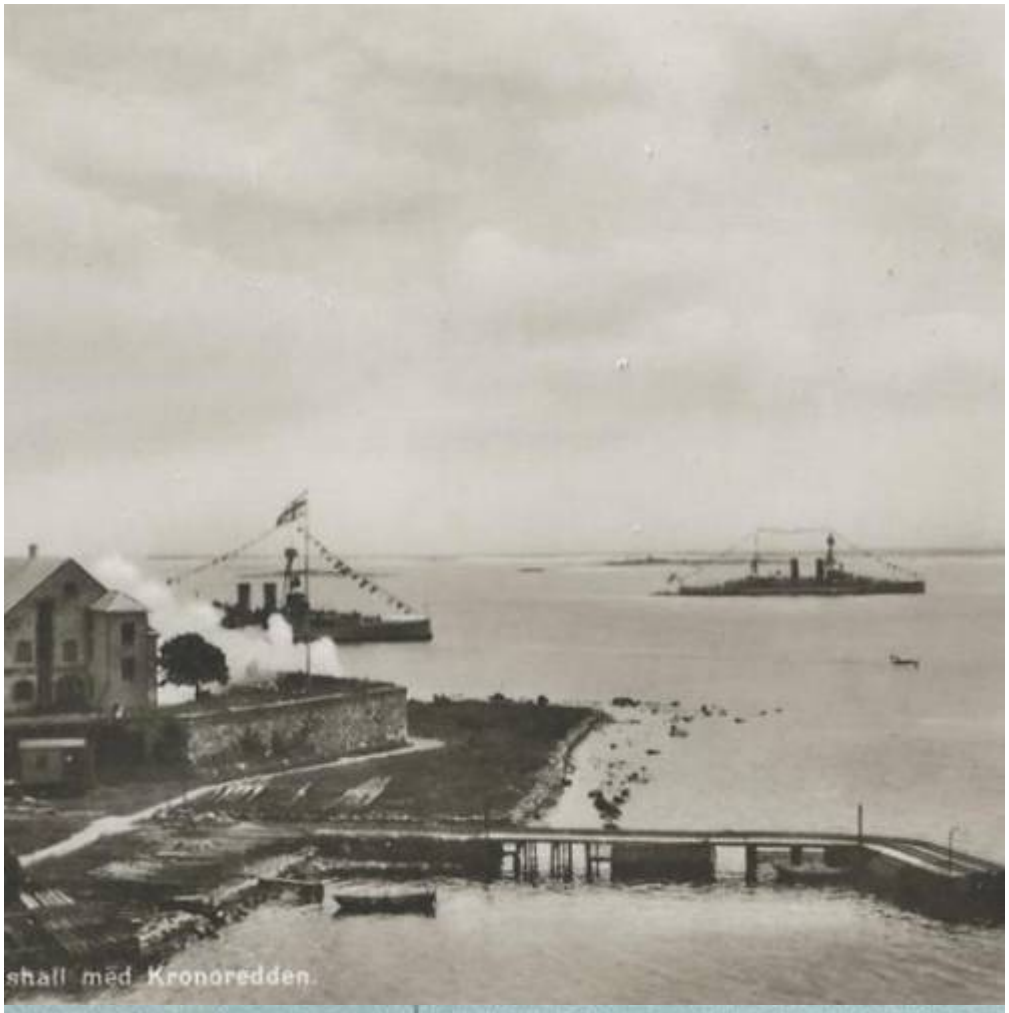
shall med Kronoredden.

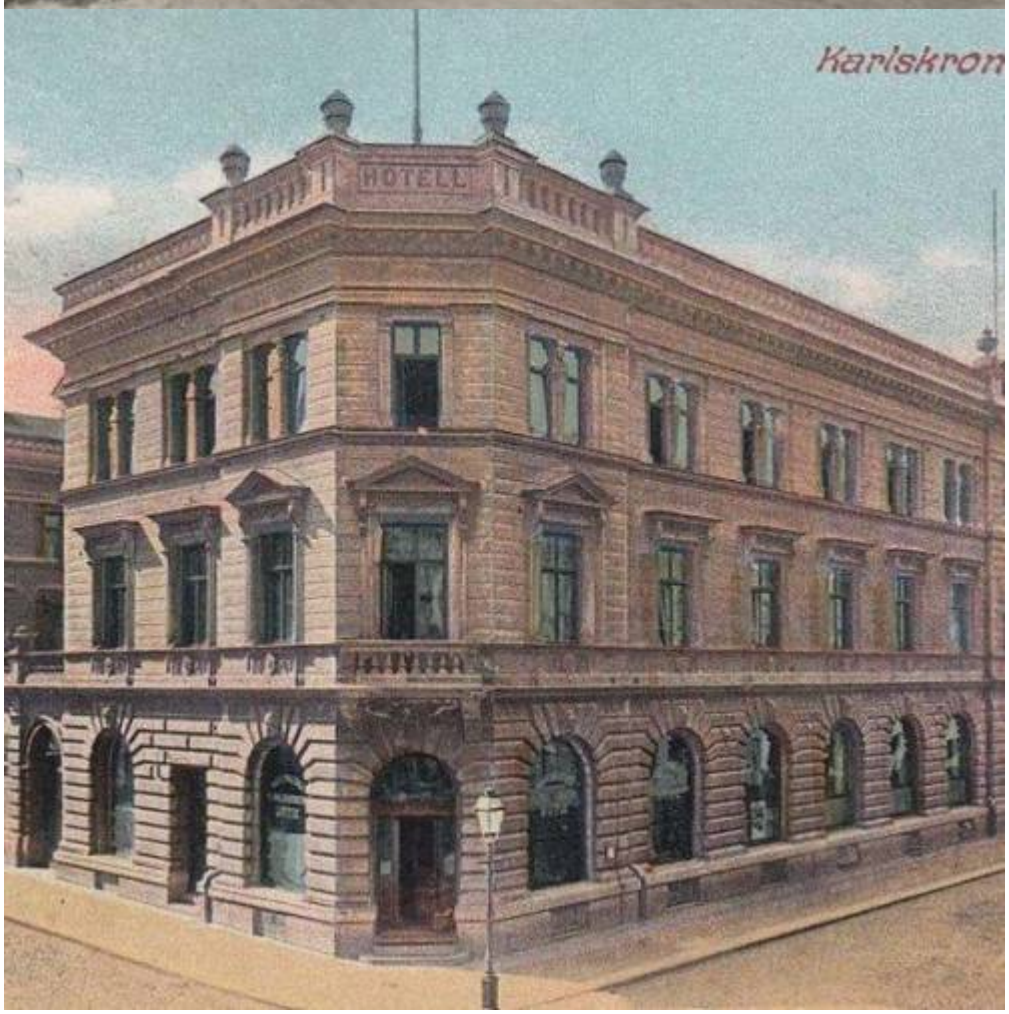
Karlskron
HOTELL

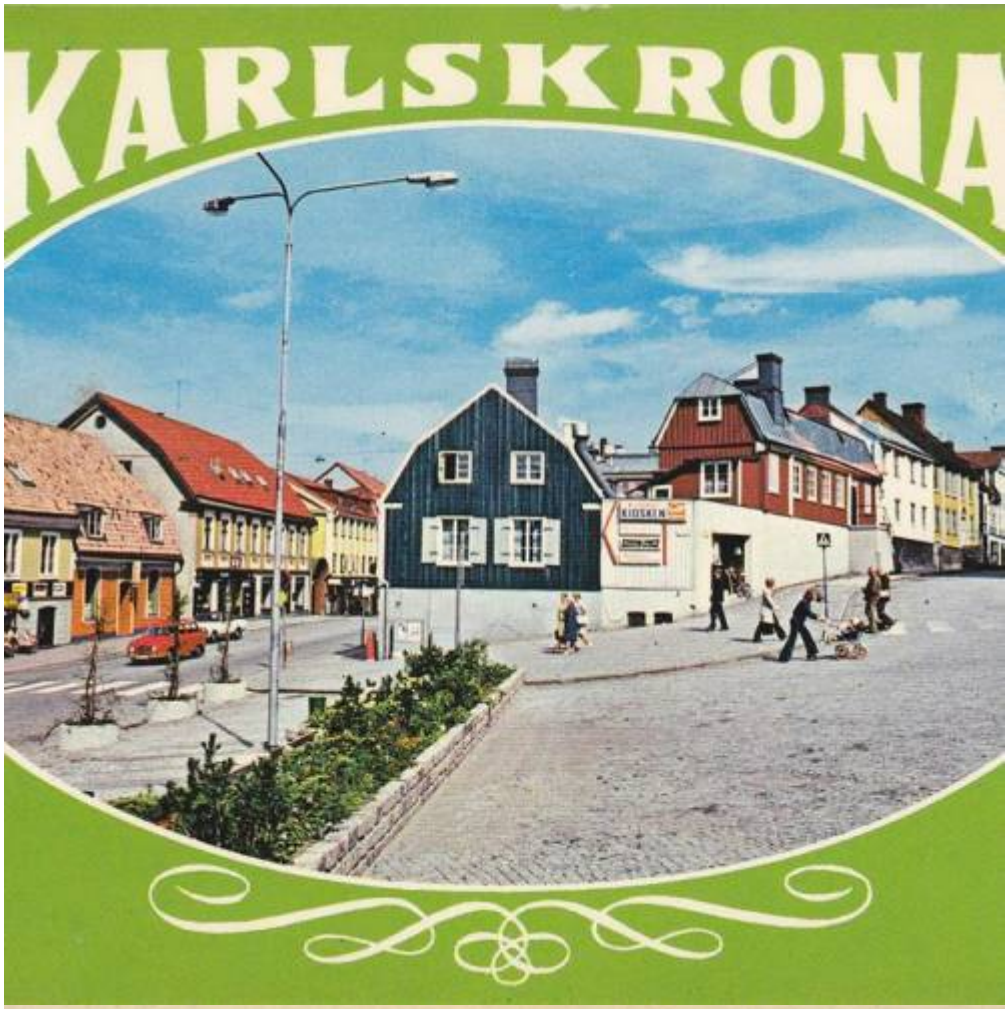
KARLSKRONA

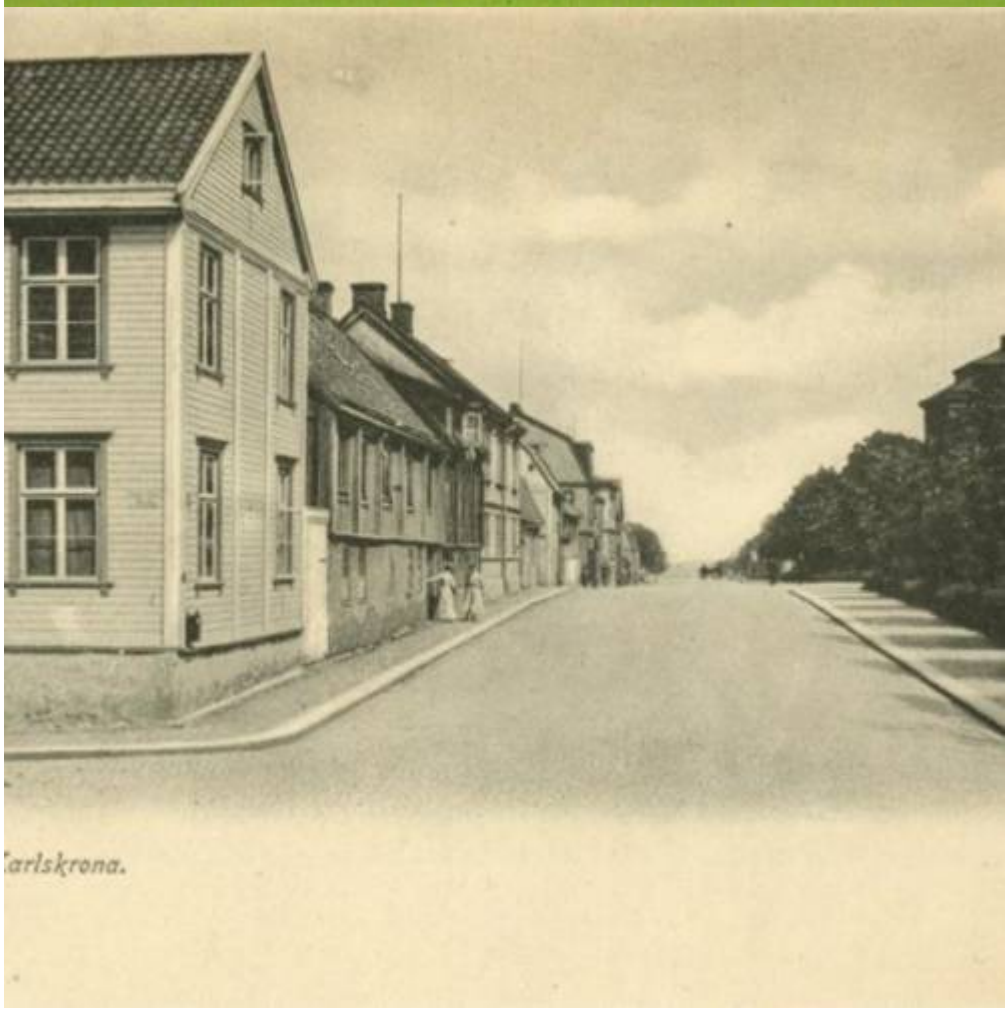
arlskrona.



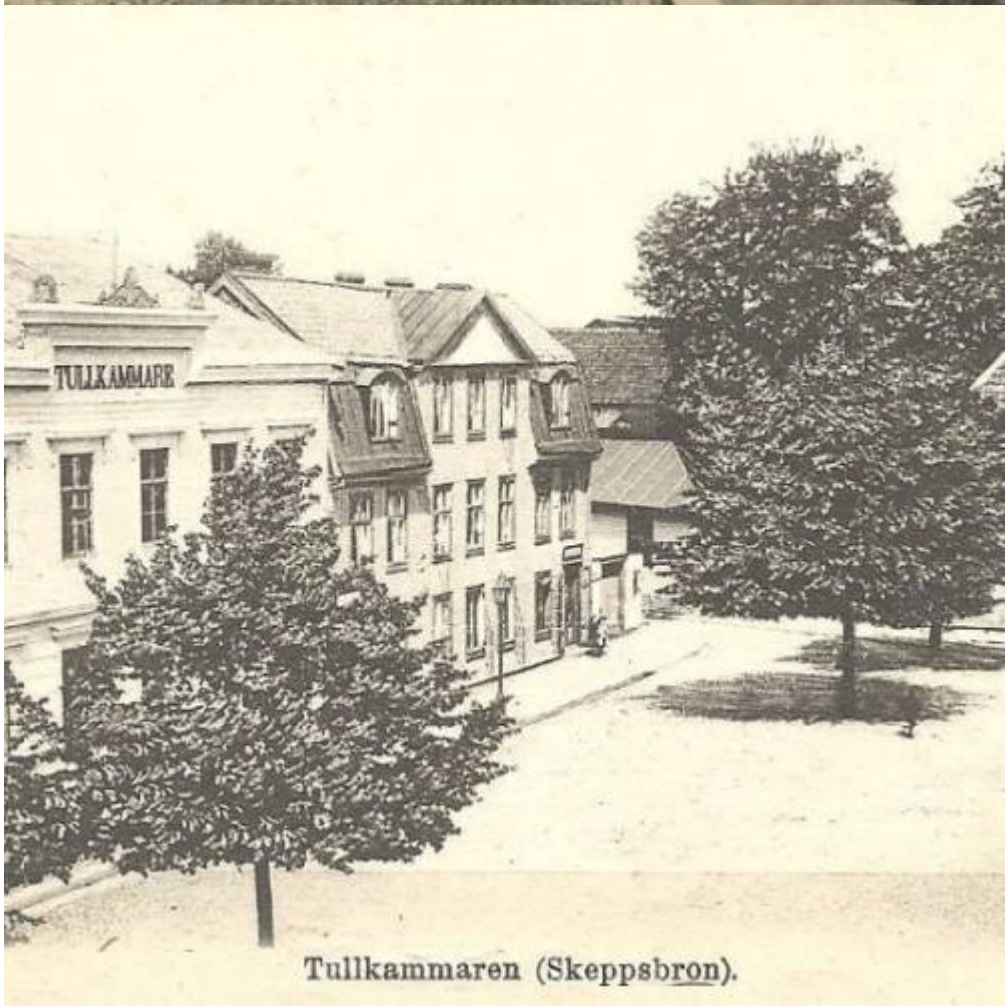

Tullkammaren (Skeppsbron).


TEXACO


ärnvägsgatan, Bergåsa.


P


bliotek.


Nya infartsvägen med H. S. B-husen

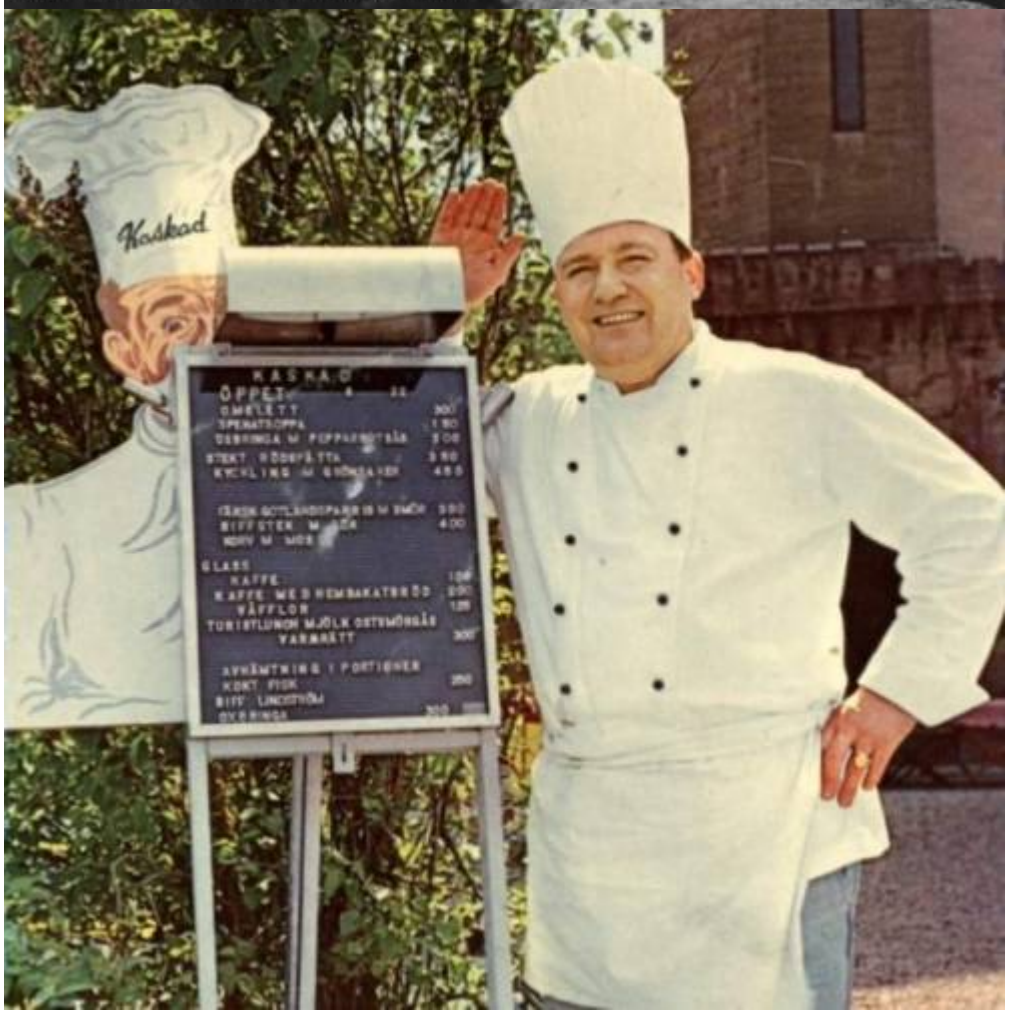
Kaskad
KASKAD
ÖPPET
OMELETT
GLASS
KAFFE
KAFFE MED HEMBAKAT BRÖD
VÅFFLOR
VARMRÄTT




V. Amiralitetsgatan



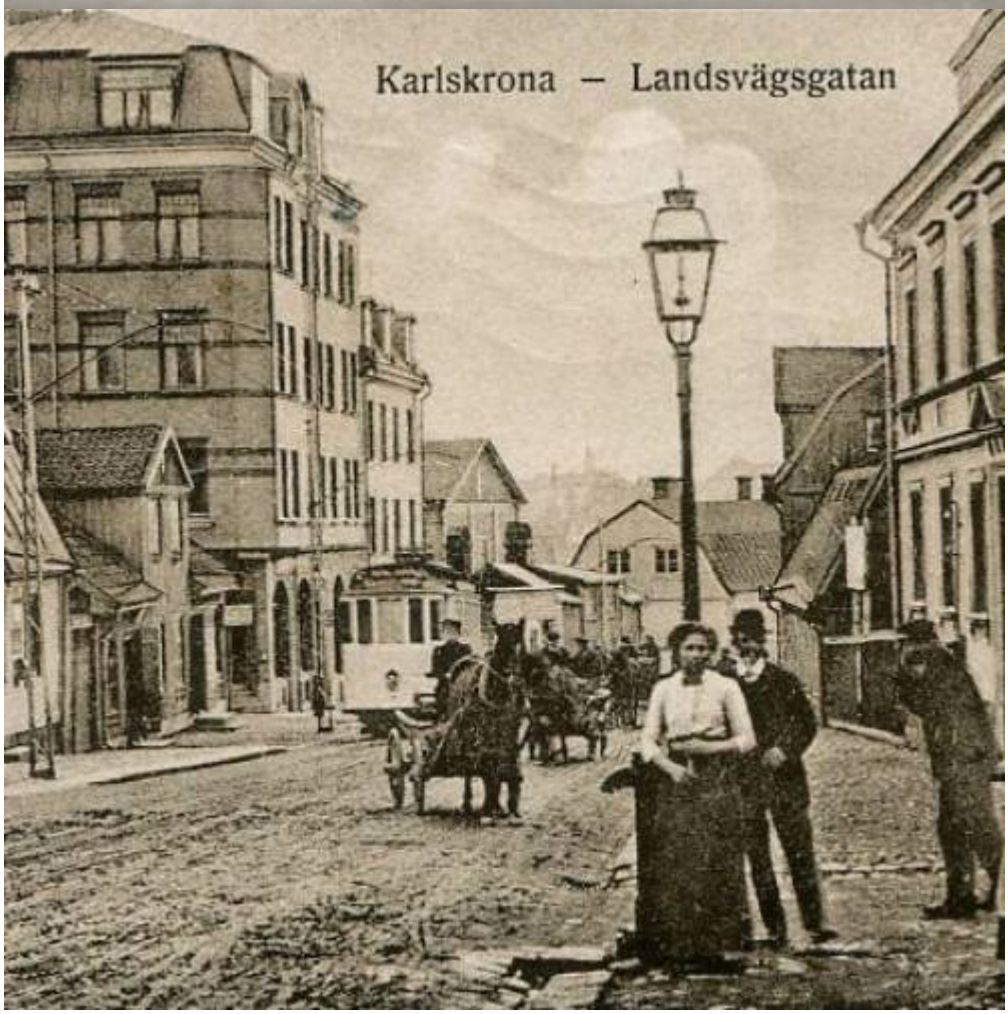
Karlskrona – Landsvägsgatan


Alamedan-Drottninggatan,

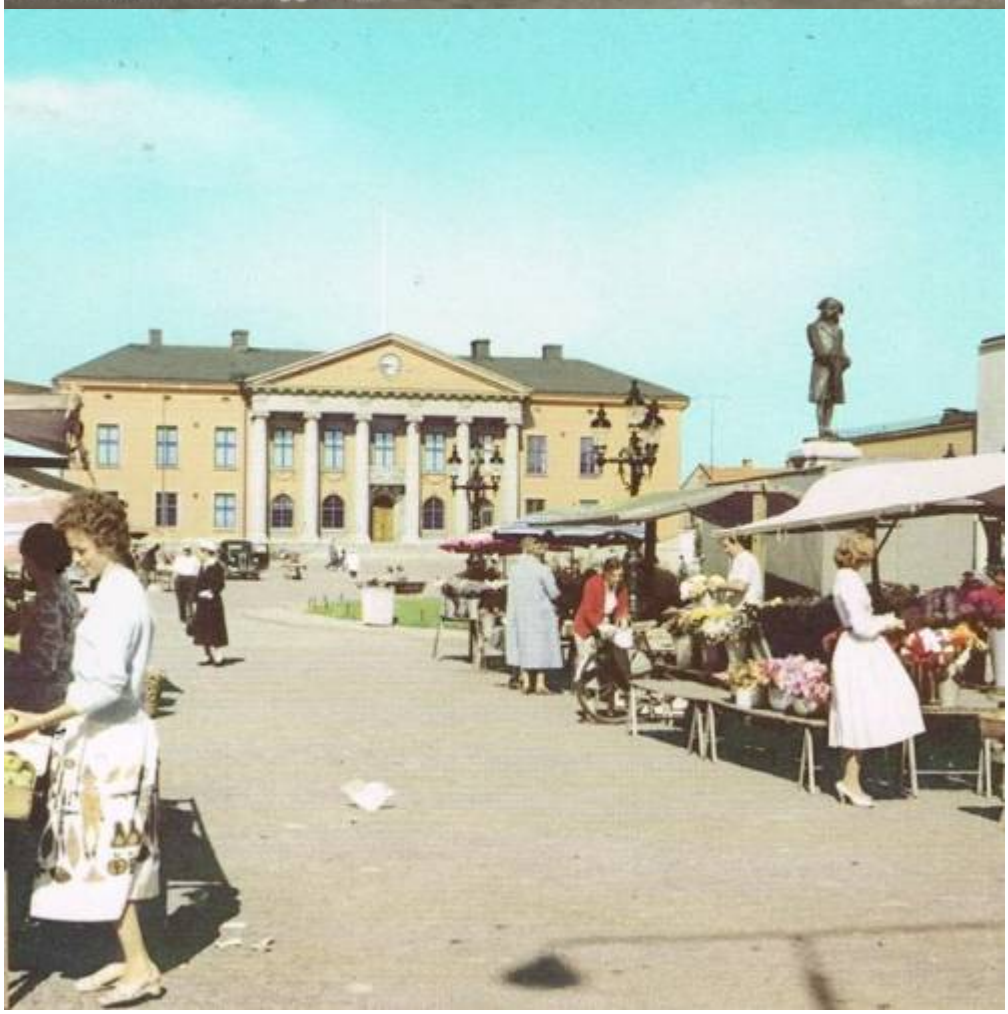


Ö. Amiralitetsgatan.

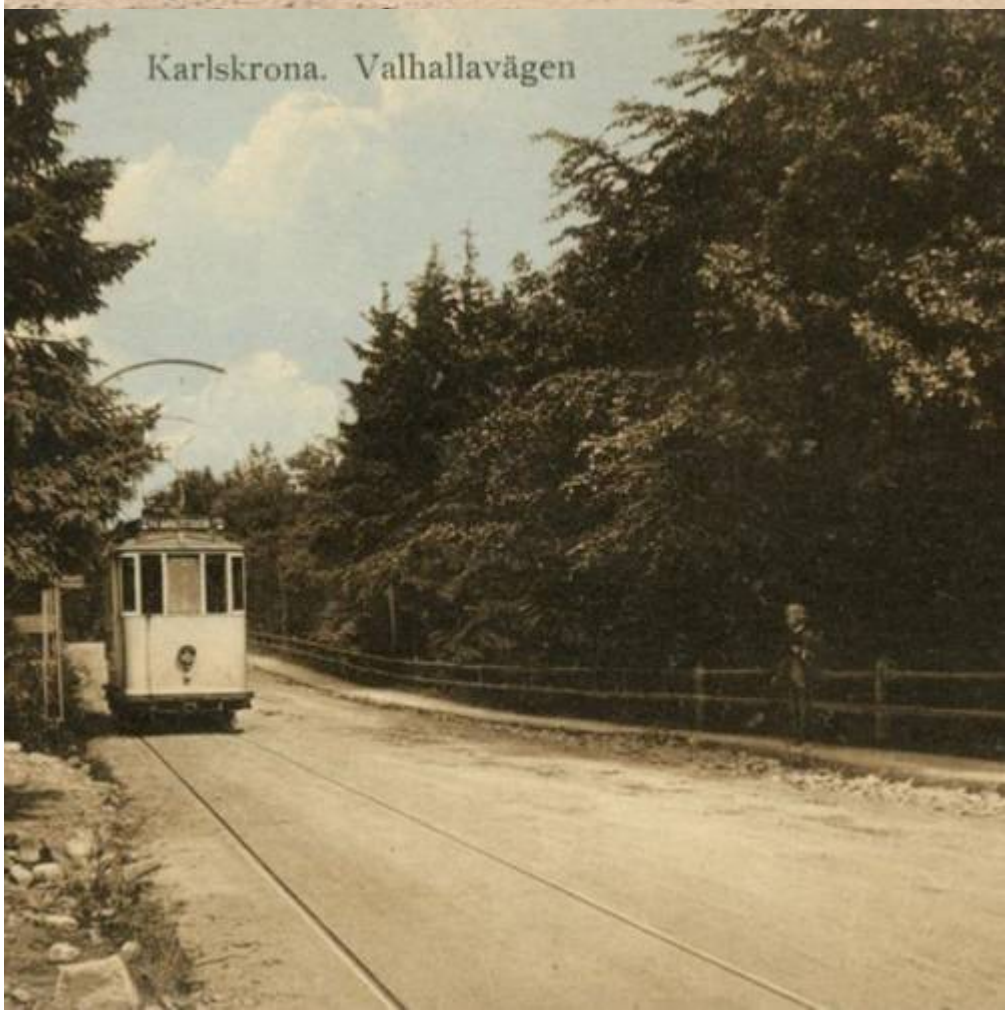
Karlskrona. Valhallavägen


a
Stadshotellet
HOTELL


Saltsjöbad.


kårens simhall.

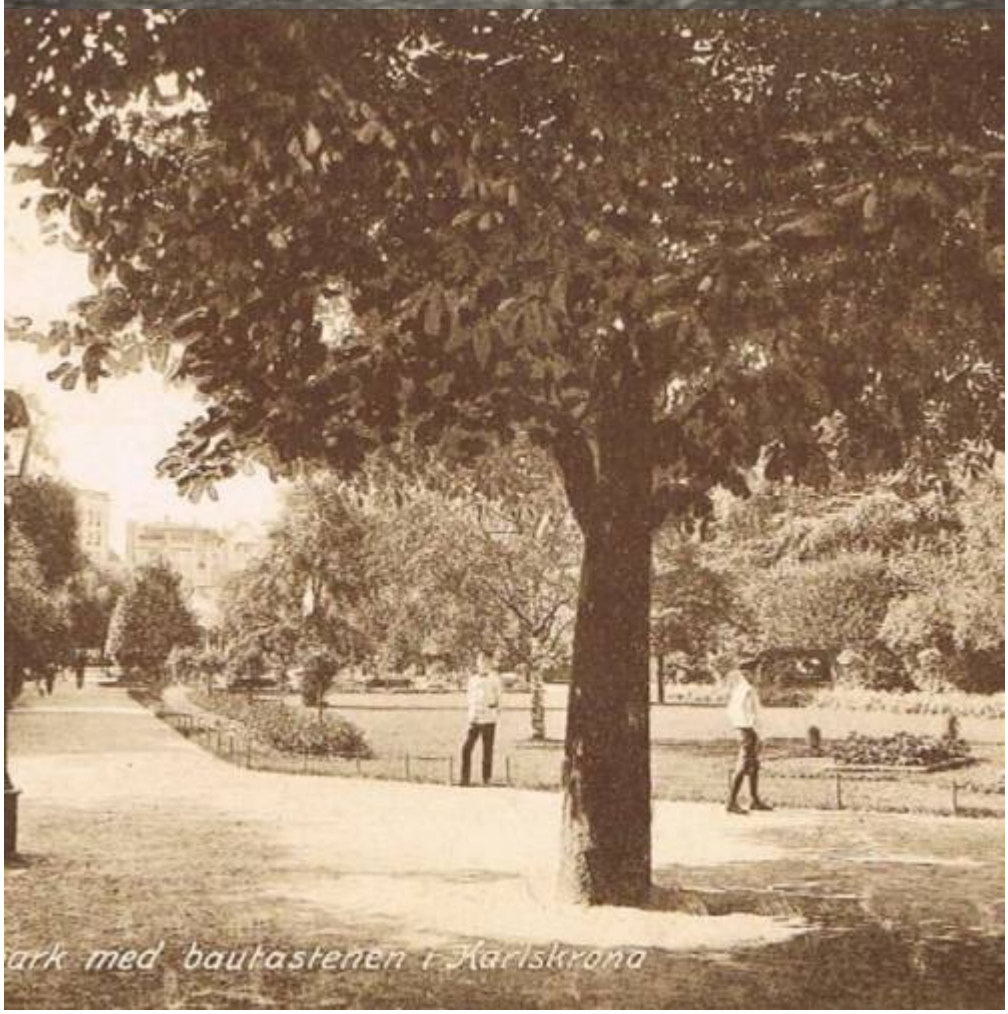
ark med bauhastenen i Karlskrona



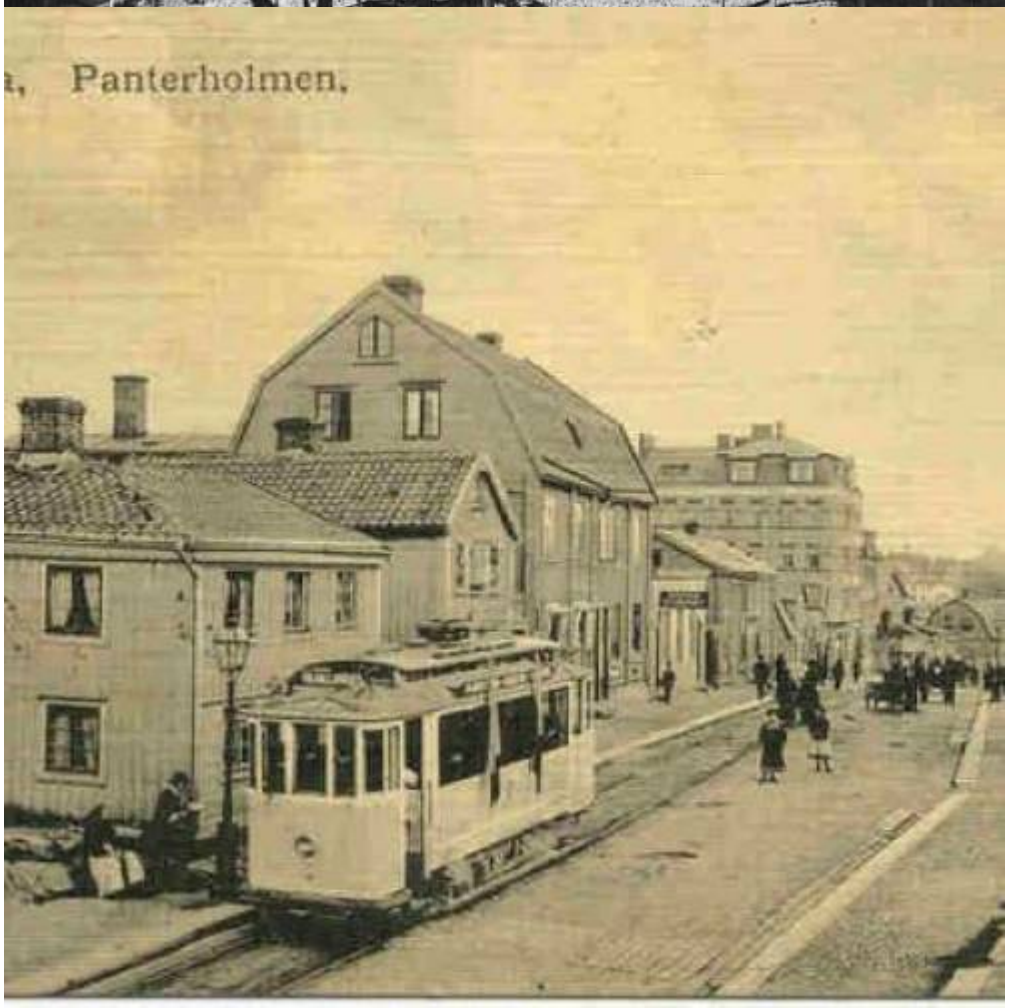
Panterholmen.






badplats

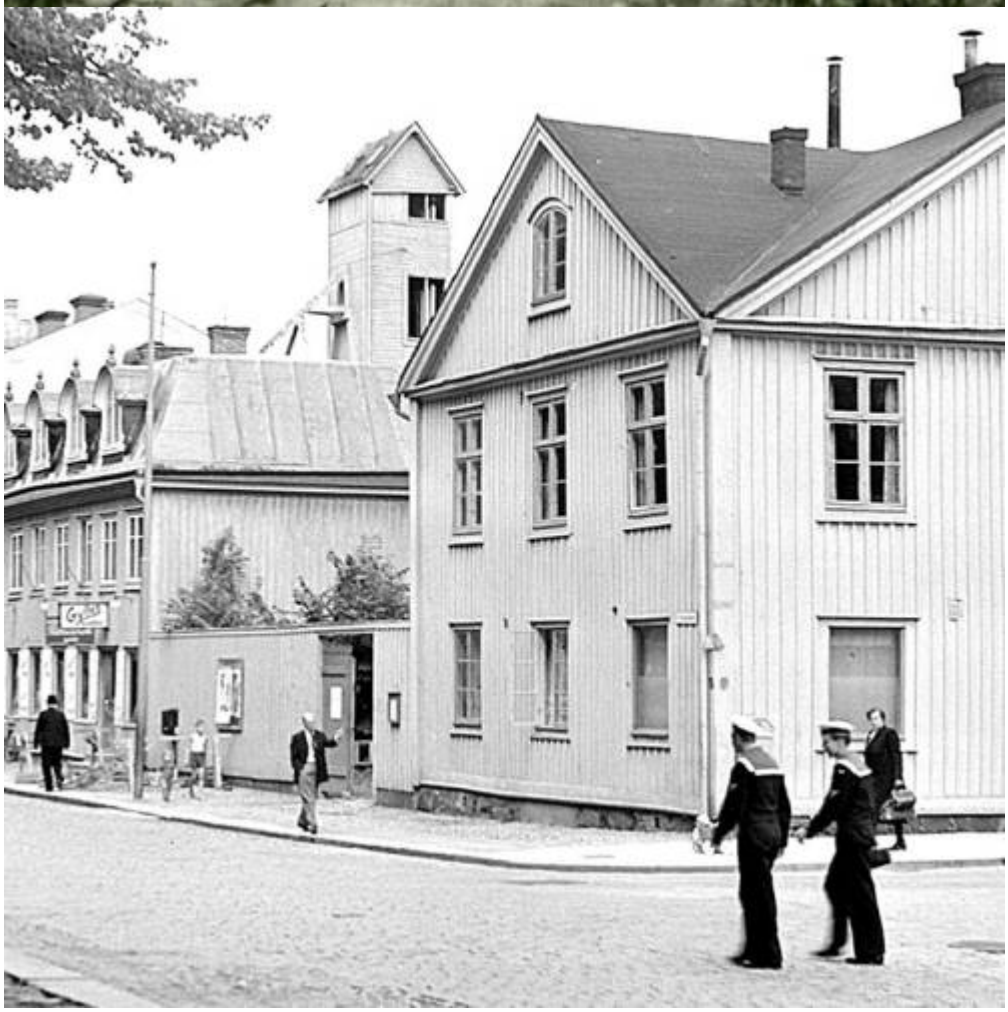



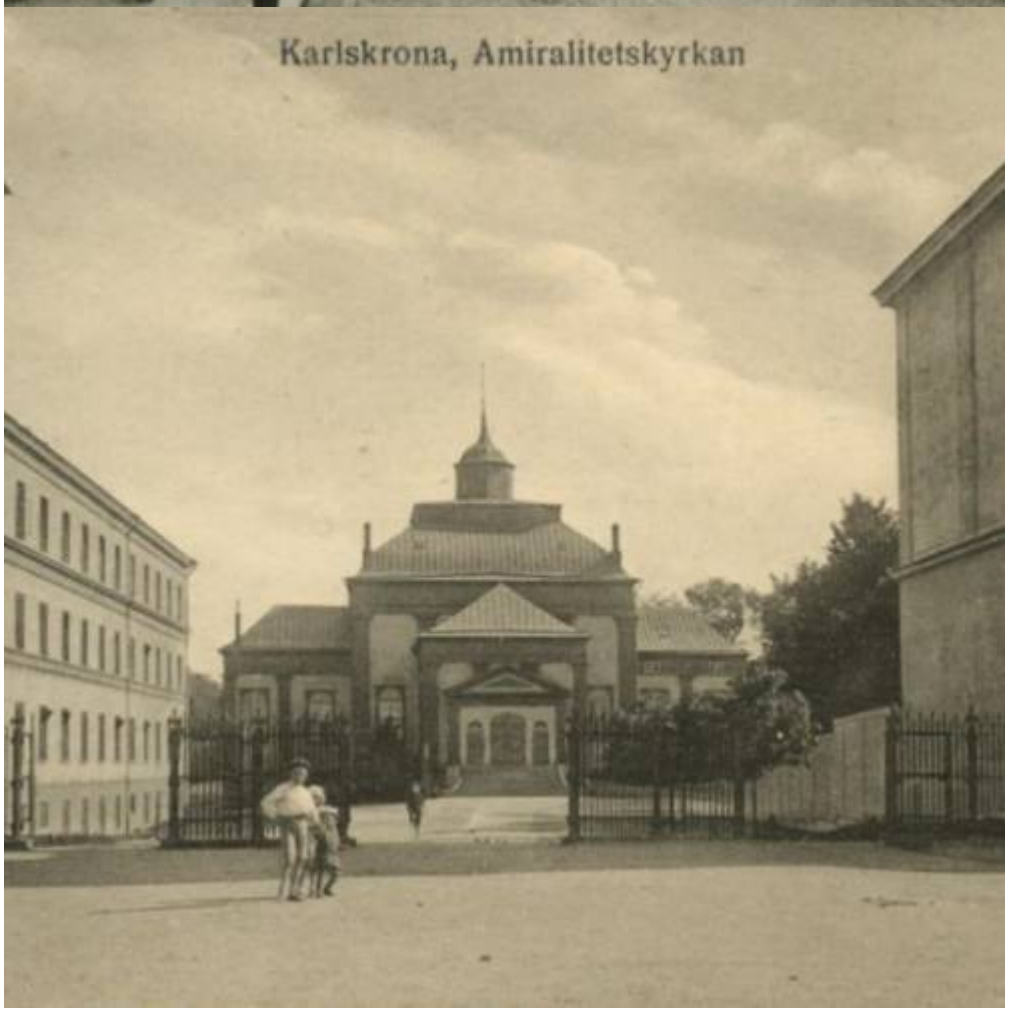
Karlskrona, Amiralitetskyrkan


av Borgmästarebron

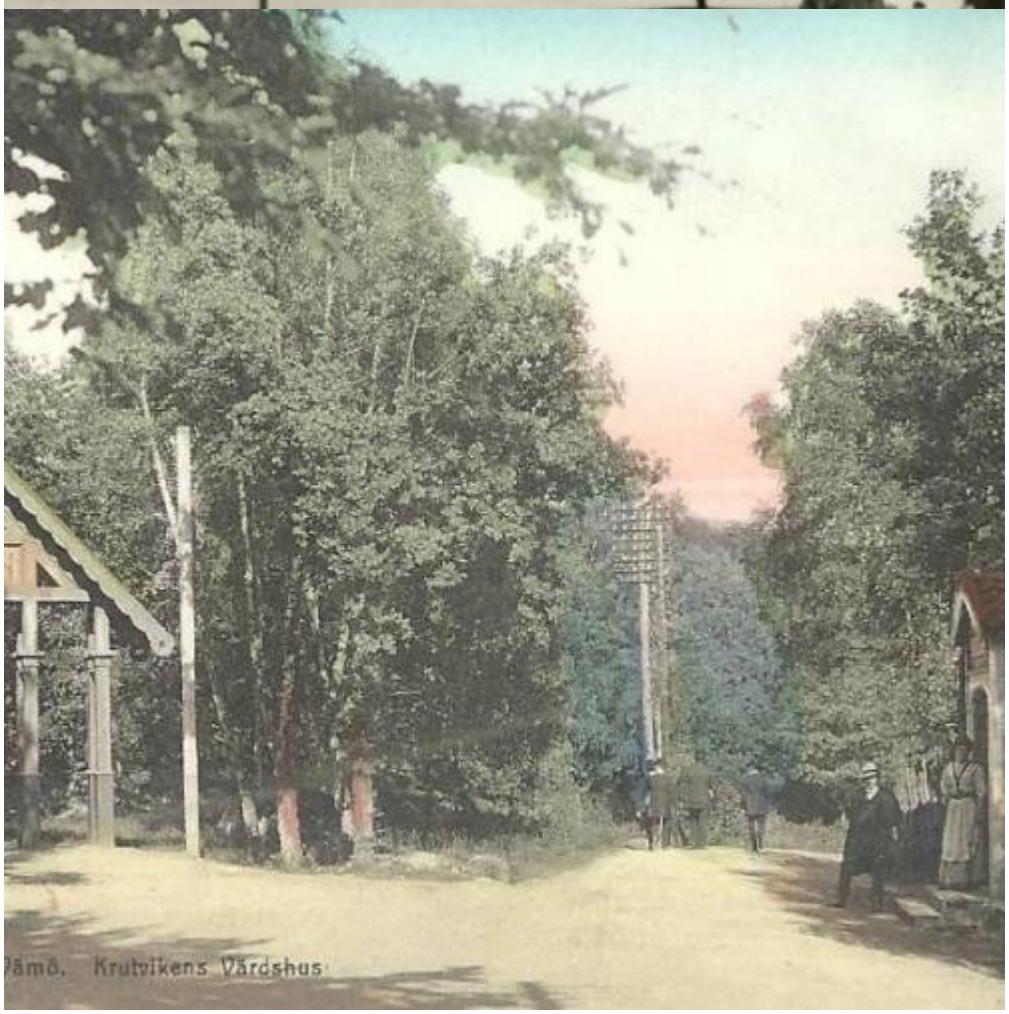
Krutvikens Värdshus


Björkholmen.


avägen med Pensionärshem och Post.


a. Länslasarettet.

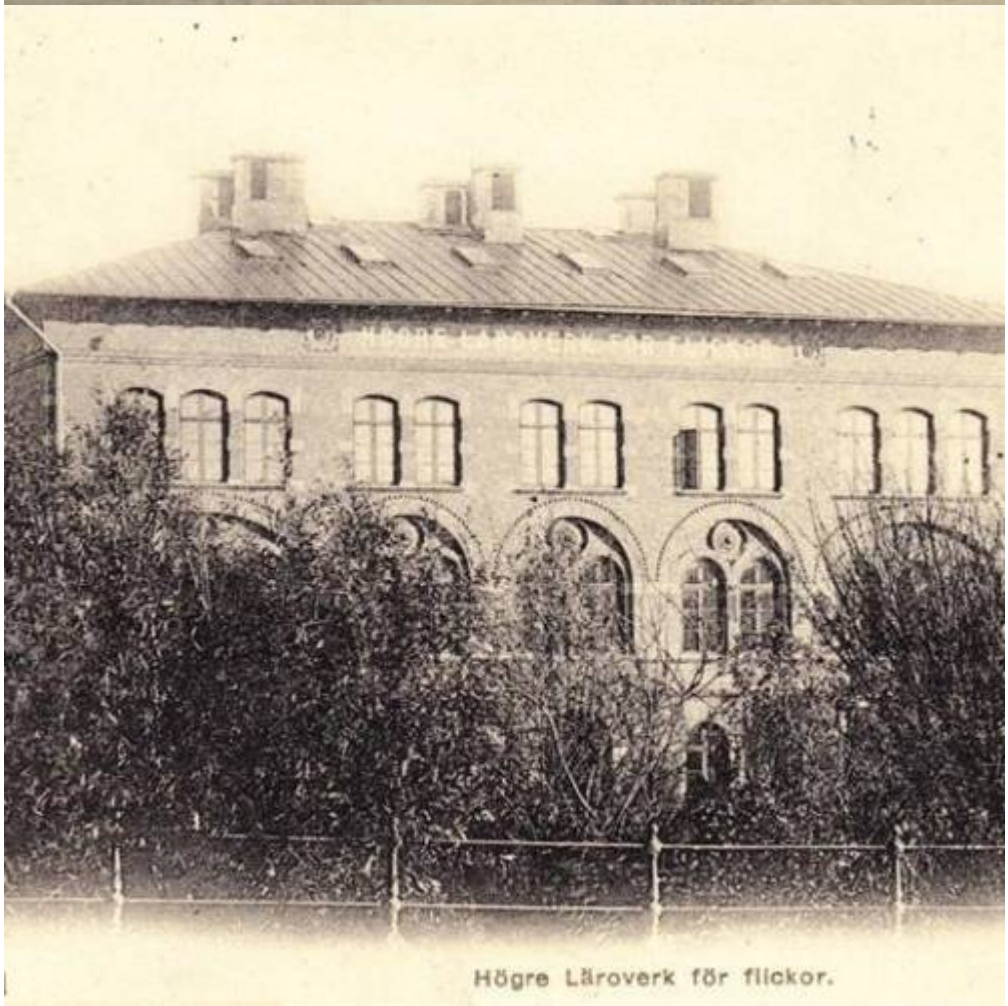
Högre Läroverk för flickor.


S. NILSSON
VINER
VINER


erkaregatan.

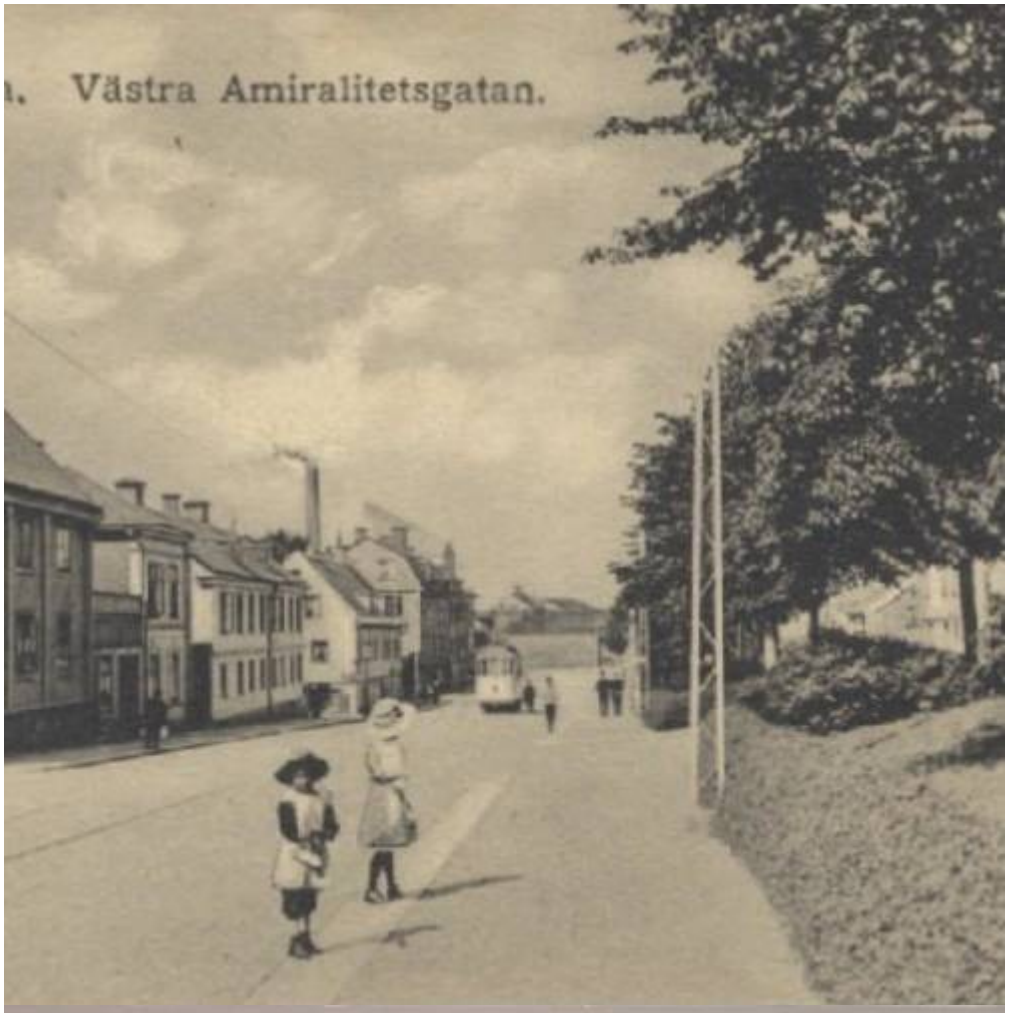
Västra Amiralitetsgatan.


ROSENFELDT
ttusgatan med Restaurang Rosenfeldt.


Panterholmen.

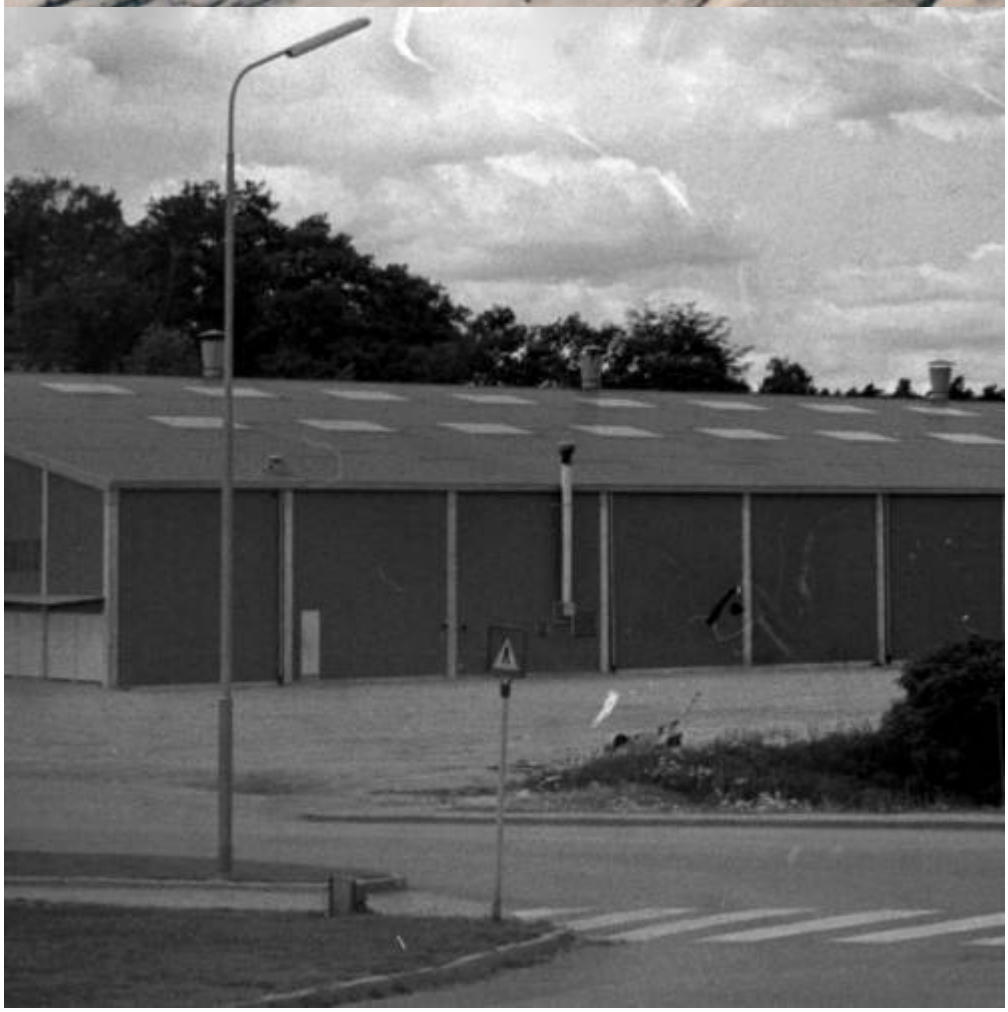


Sunna




nslasarettet, Gårdsinterior.


arettet
Karlskrona
elius.


Karlskrona. Läns

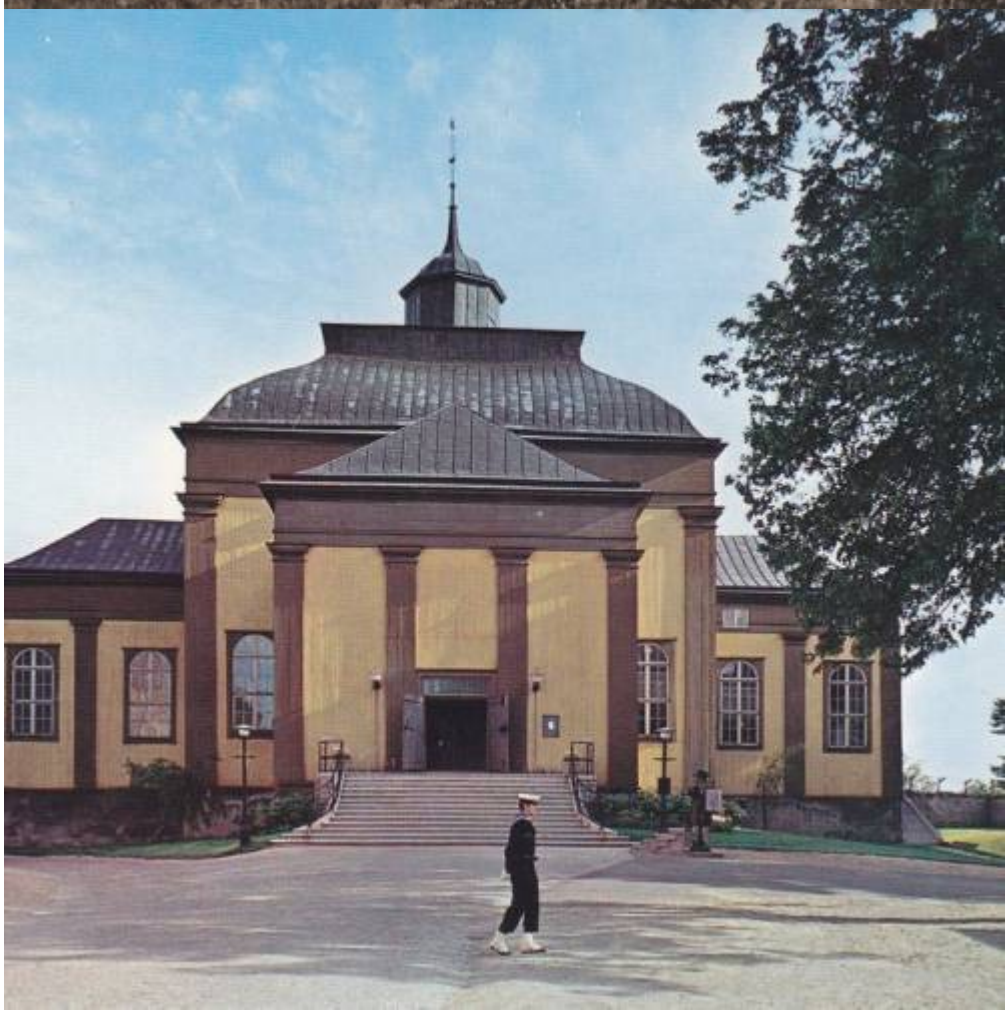


a från Kyrktornet.

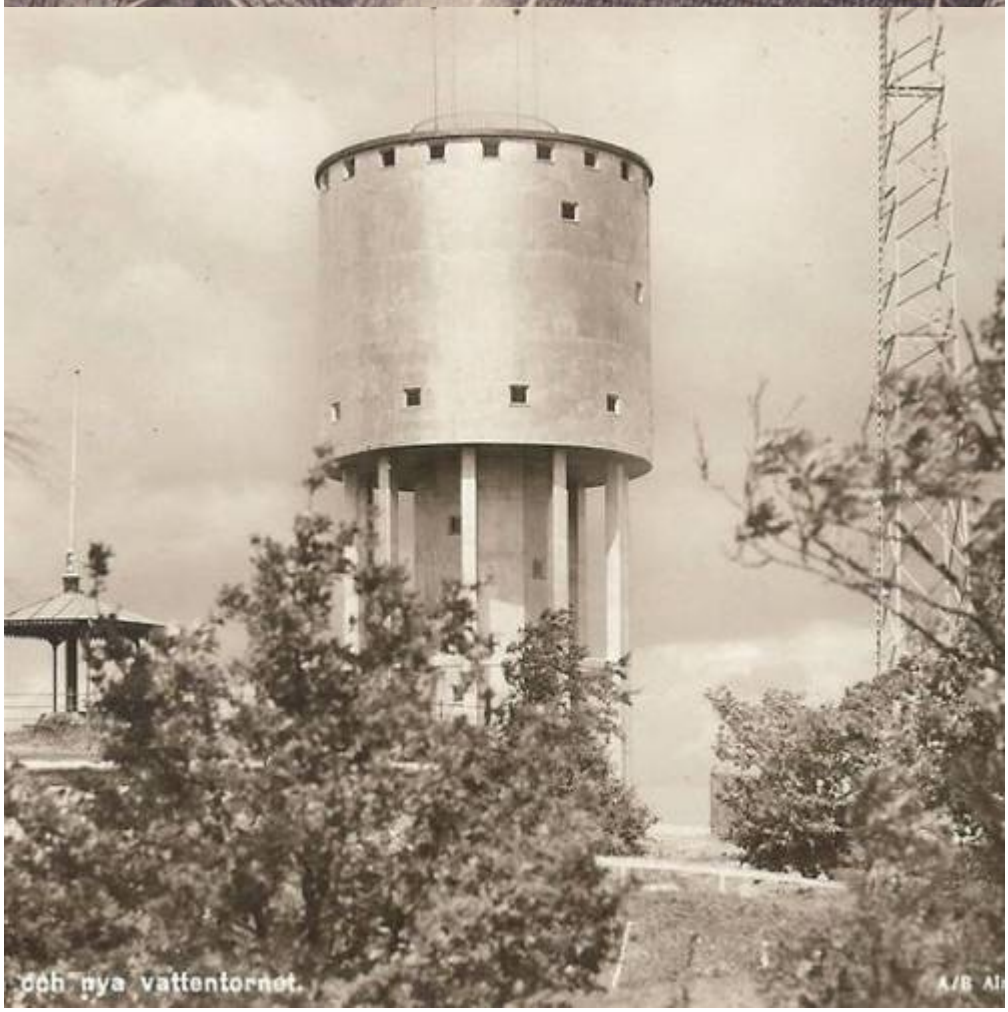
och nya vattentornet.


Apoteket Tr
Borgmästaregata

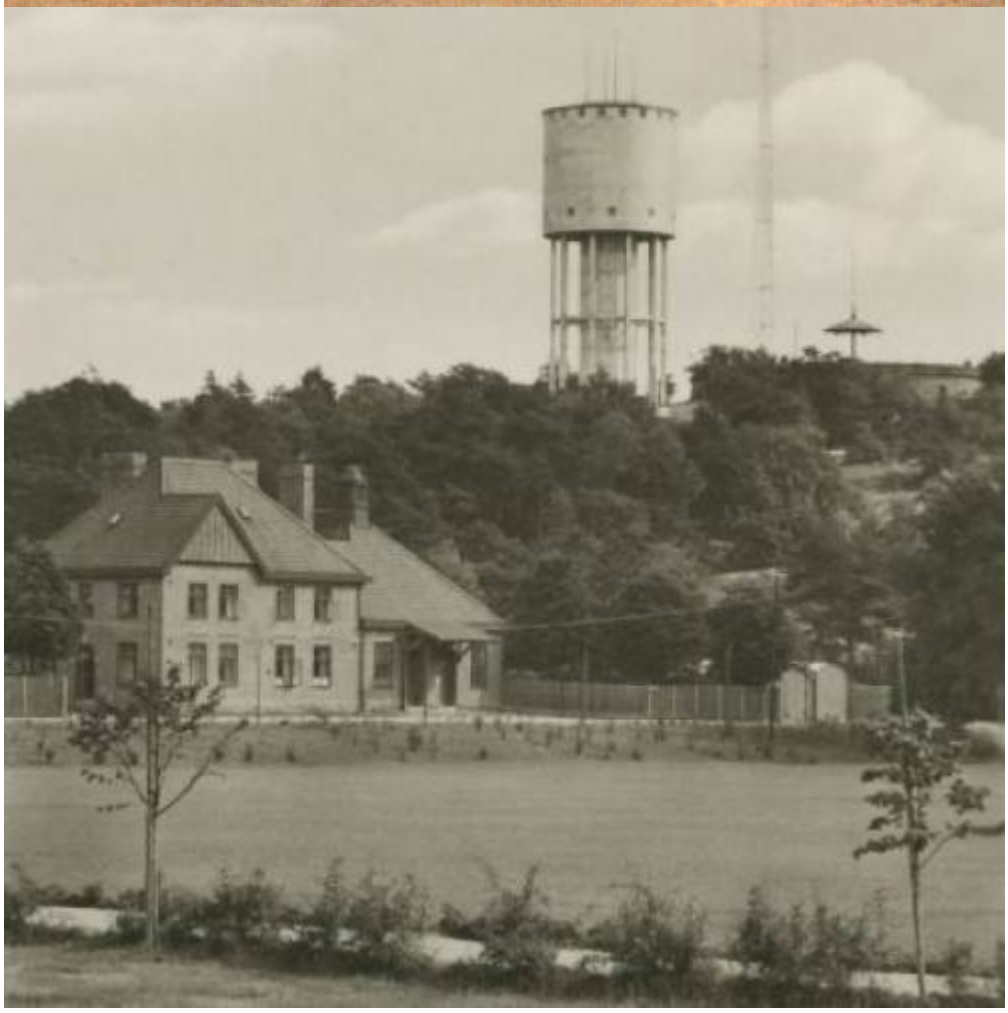

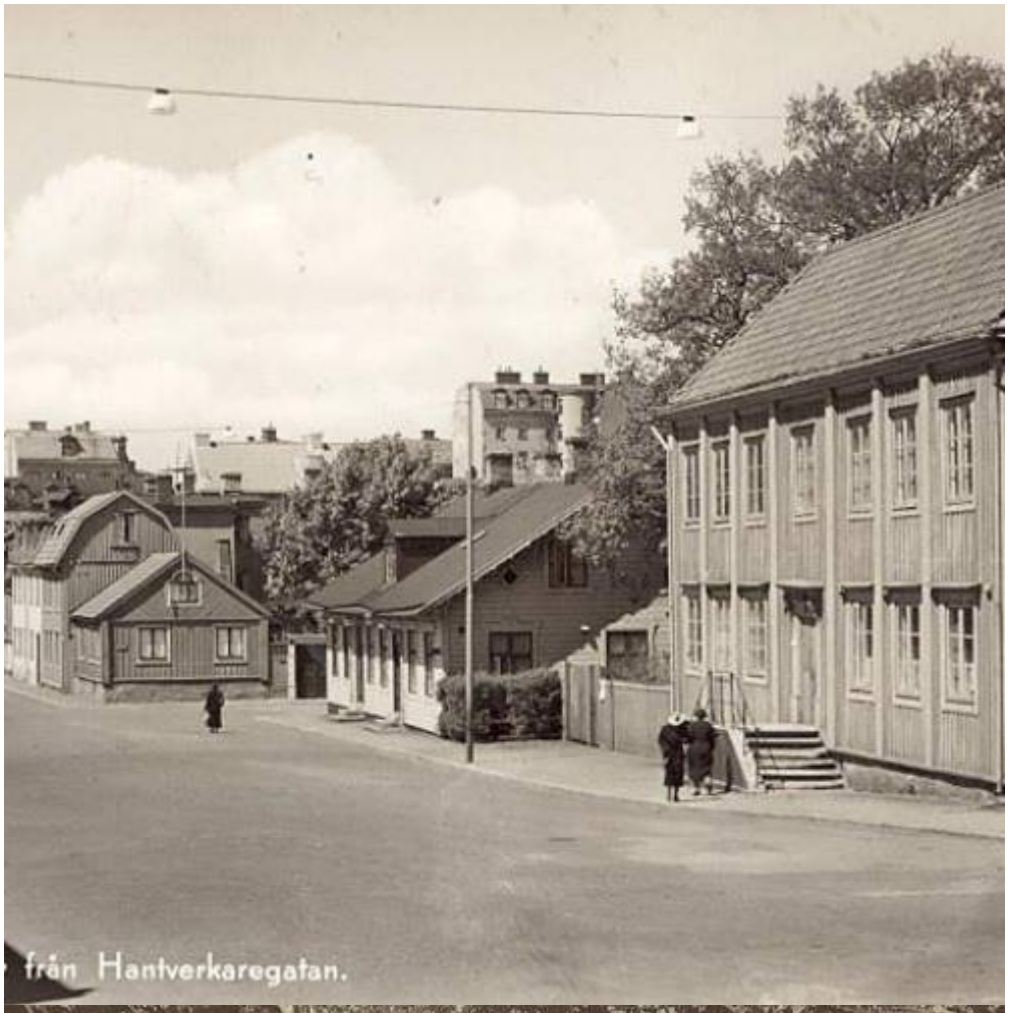
från Hantverkaregatan.

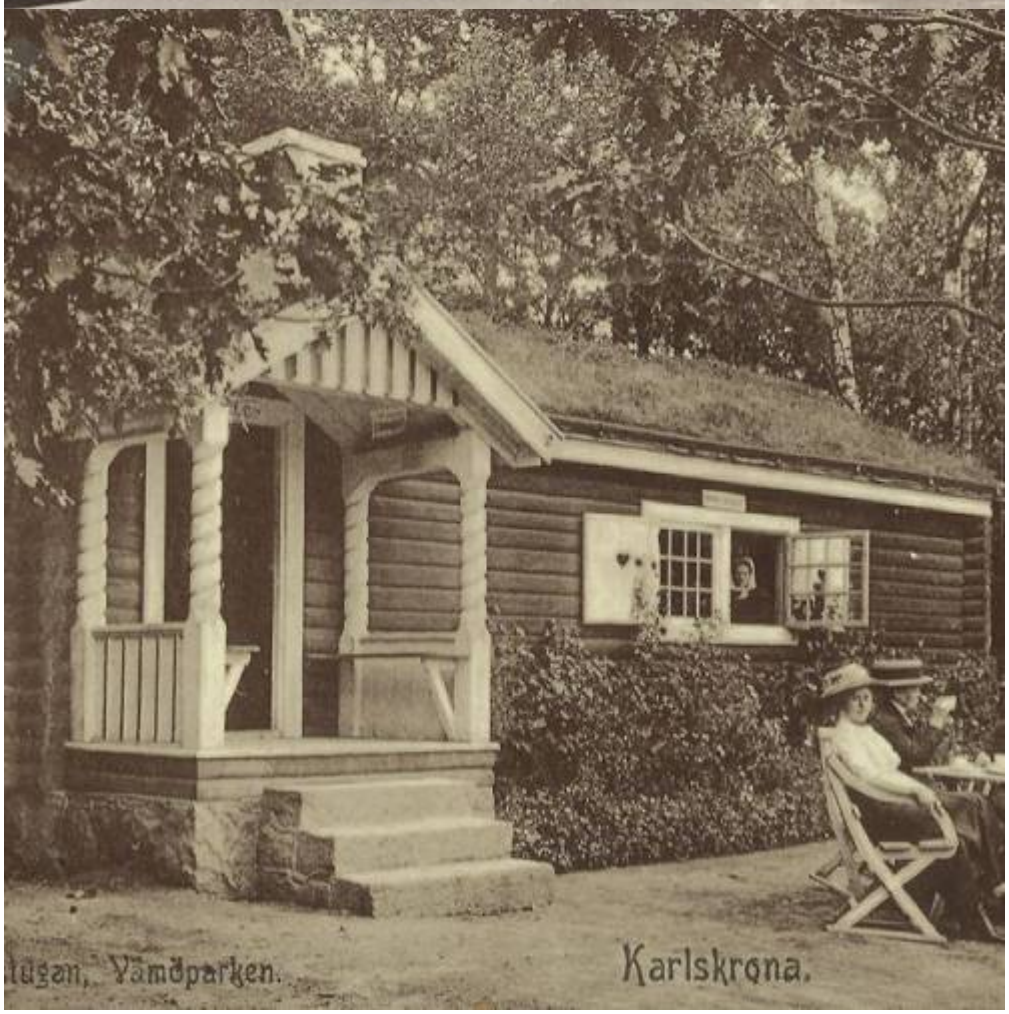
Karlskrona.







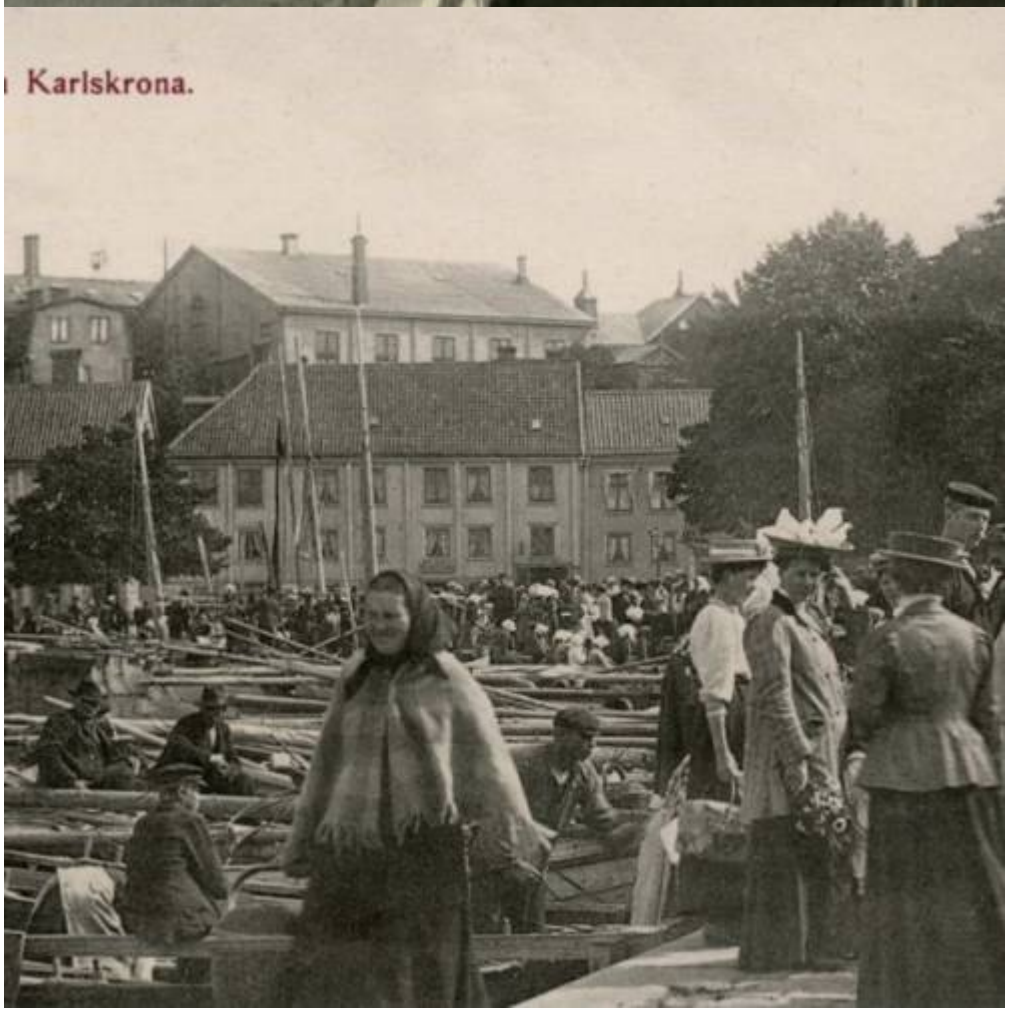
Karlskrona.



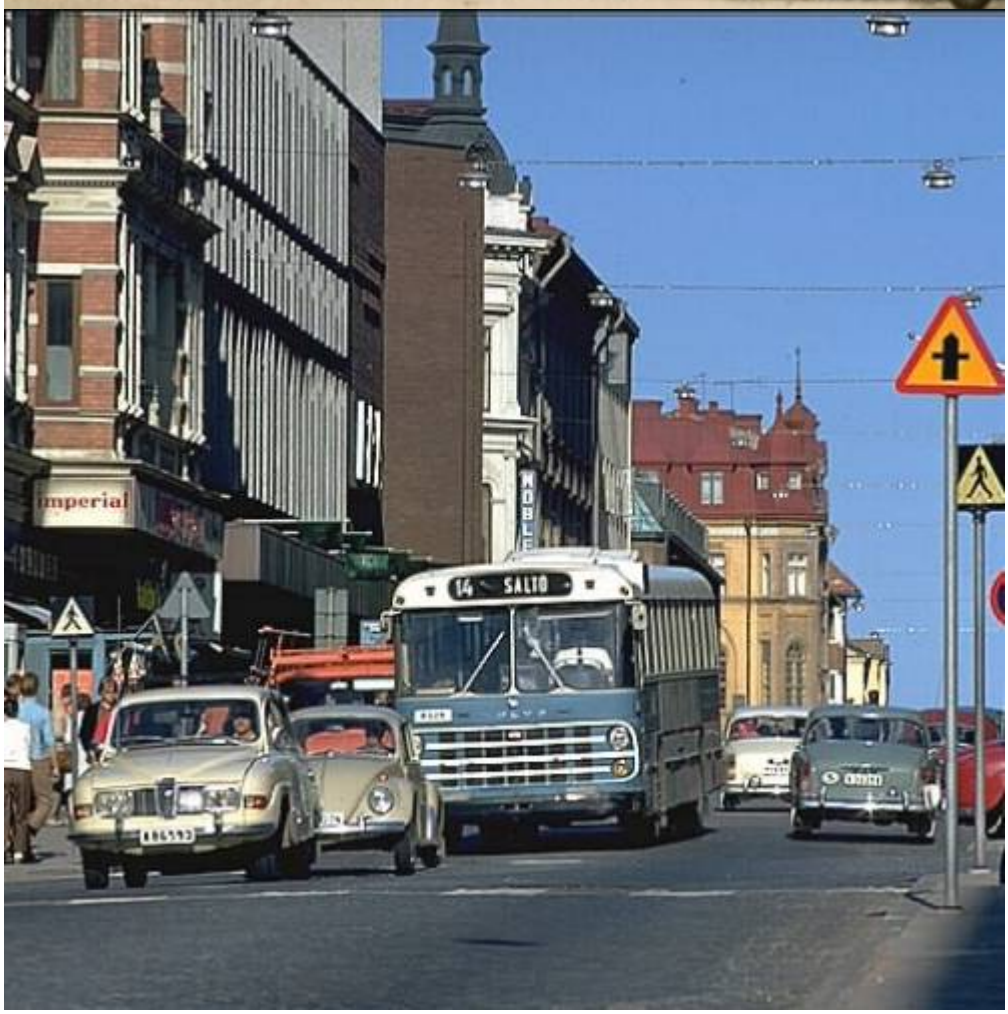
imperial
14 SALIO




SKÖNSTAVIK


TOBAK & TIDNINGAR

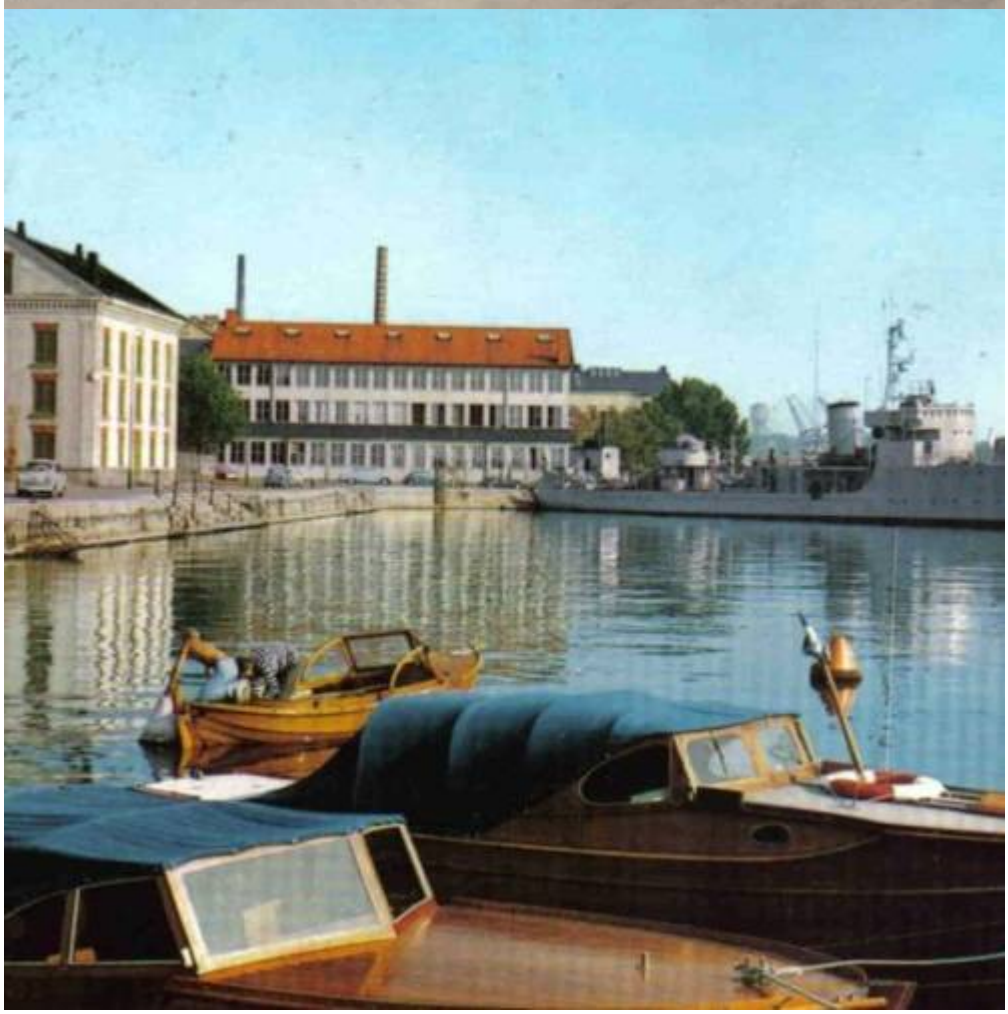




V. Amiralitetsgatan.



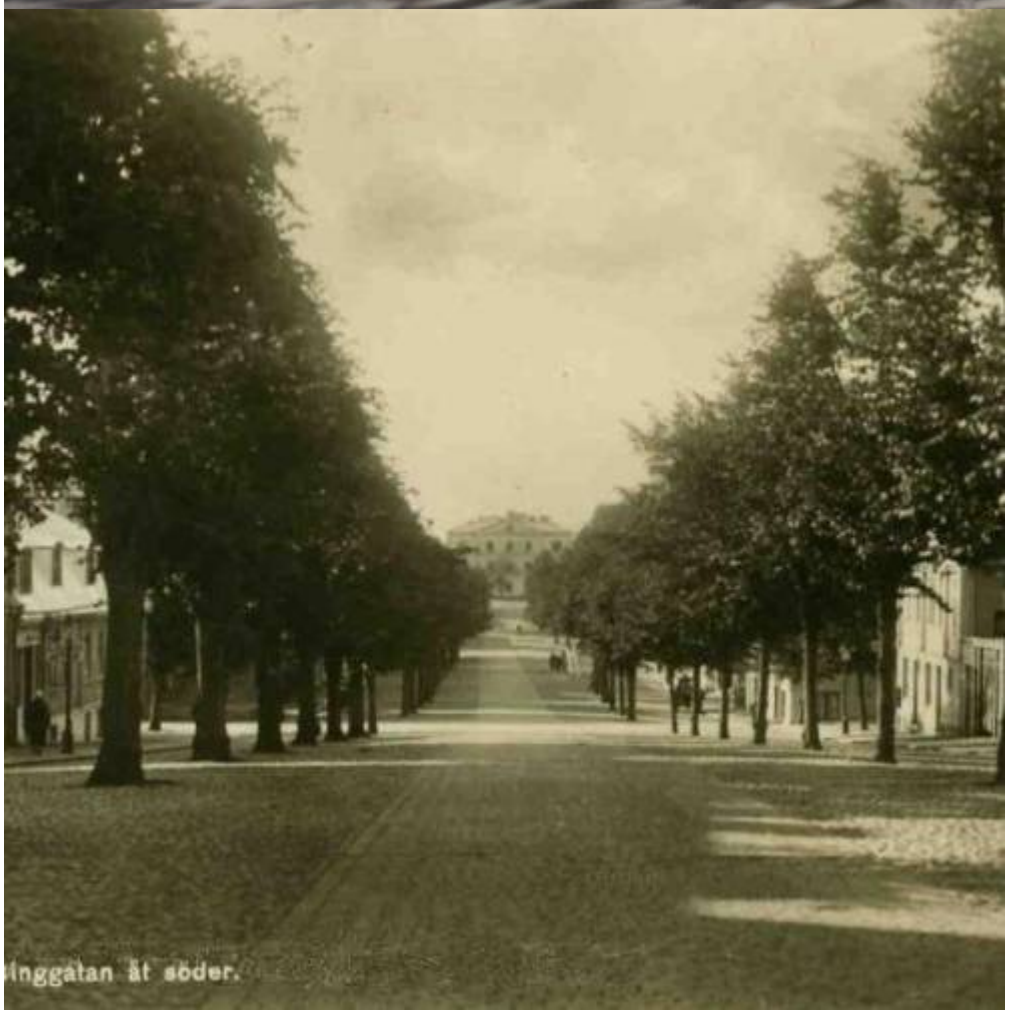







a Metodistkyrka, Karlskrona.

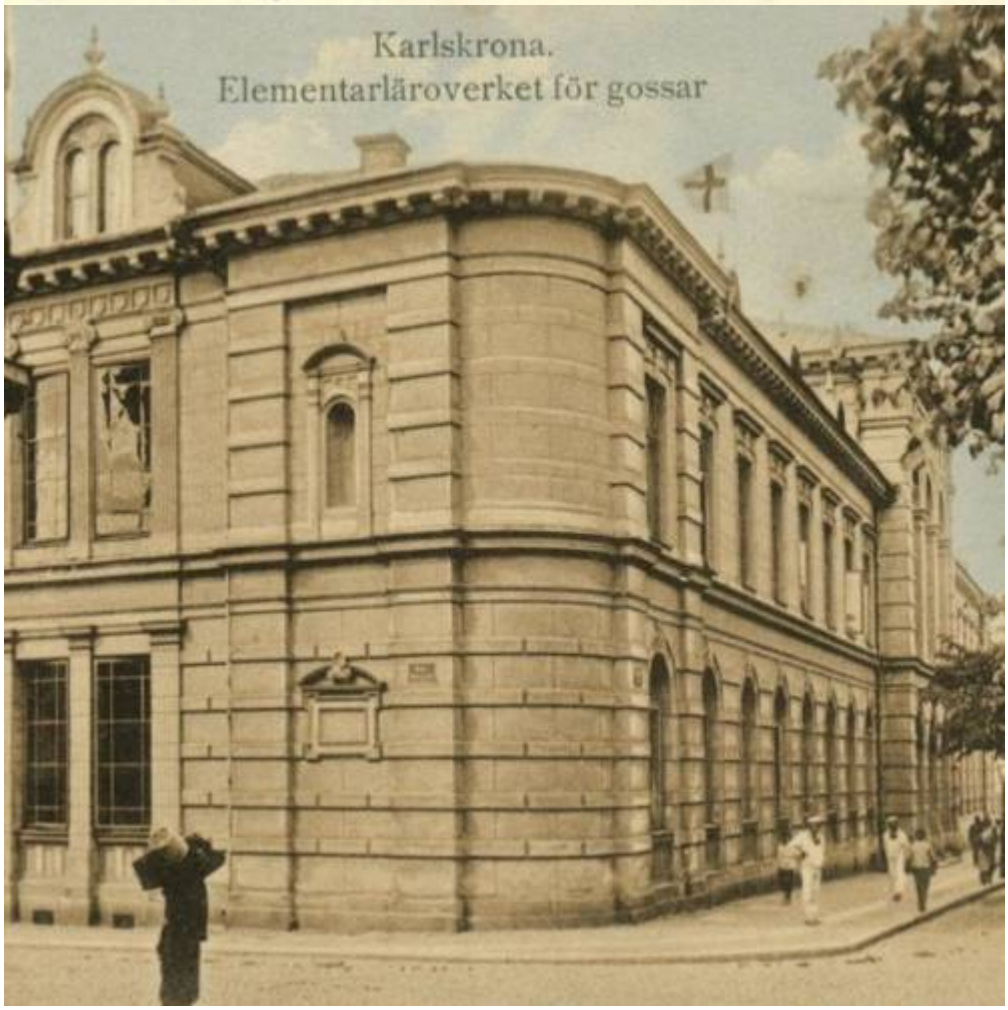

From:
https://www.hankatt.se/wiki/ - **hankatt.se**

Permanent link:
https://www.hankatt.se/wiki/doku.php?id=views:karlskrona:start

Last update: **2022/07/06 14:35**